WEATHER FORECAST

Victoria and Vicinity—Moderate to fresh northwesterly winds; partly cloudy; not much change in temperature.
Vancouver and Vicinity—Moderate, westerly winds; partly cloudy with moderate temperature.

Victoria Daily Times

TIMES TELEPHONES

Advertising Department.....Empire 4178
Circulation Department.....Empire 7523
News Editor and Reporters...Empire 7177
Editor .....Garden 6822

VOL. 89 NO. 38 | VICTORIA, B.C., FRIDAY, AUGUST 14, 1936 —18 PAGES | PRICE FIVE CENTS

CANADA BEATEN IN OLYMPIC BASKETBALL

Hart Keeps Title

Victoria Veteran Defeats J. J. Dempsey, Tacoma, in Seniors' Golf Final

Gibson Beaten

Visiting United States Players Capture Remainder of Honors at Colwood

For the second straight year, Hon. John Hart, Victoria, captured the grand championship of the Seniors' Northwest Golf Association today at the Colwood Club with a 4 and 3 win over J. J. Dempsey, Tacoma, in the eighteen-hole final. It was the second time the title has been captured twice by one man, J. E. Wilson, Victoria, performing the feat in 1928 and 1929.

Hart played the better golf today and deserved his victory. Both players hit their tee shots well, but Dempsey got into trouble on several holes with erratic second shots. Only once did Hart run into trouble and that was at the long fifth when he was over the green from a bunker and then had to play a low shot out and finally ended up with a seven.

The defending champion got away to a good start, parring the first hole to win, and Dempsey took a five, the second was halved in par fours, and then the Tacoma player squared the match by taking the third with a four to Hart's five.

HART REGAINS LEAD

Dempsey went over par at the short fourth, which went to Hart, who got away his three to take the lead again. At the fifth Hart ran into difficulty, after hitting a beautiful drive and a long second, Dempsey winning the hole with a six.

(Turn to Page 2, Col. 3)

"Hot Money" Bothers Alberta, Says Pendray

Carl Pendray, head of the British America Paint Company, returned to Victoria yesterday with some "hot money" which he had picked up while on a visit to Alberta. Mr. Pendray is shown in the above picture displaying one of his souvenirs. The "hot money" consists of two dollars worth of prosperity bonds, Premier Aberhart's fast changing scrip. Mr. Pendray was in Edmonton on the day the first "velocity dollars" as they are also called, were issued and bought a couple of them as souvenirs.

"What is bothering everyone is who will accept them," Mr. Pendray said. "Some of the stores say they will, while others are waiting to see what happens."

Wholesalers and manufacturers would not take them, he said. The government had told jobbers that if they accepted "hot money" from retailers and brought in their invoice they would redeem the "hot money" with real money to the amount on the invoice once a month. However, the "once a month" phrase was the catch, for wholesalers and manufacturers during the month would have to apply four one-cent stamps and lose most of their profits.

LIKE ORDINARY BILLS

Alberta's prosperity bonds look very much like ordinary Dominion bills. They are the same size, the same color and are almost of the same design; in fact a second look is needed to be sure "hot money" is not real money. The back of the bill is covered with small squares, with dates in each one of them. When the date in a square falls due it has to be covered with a tiny green one-cent stamp bought from the Alberta government.

The "stamping day" is Wednesday in each week, and there is quite a rush to get rid of the dollars on Tuesday. This is also the idea of the dollar. The Social Credit government believes that no one will want to hoard this money, as it will cost them 1 per cent a week to do so. However, it is also possible that there might be less enthusiasm on the part of recipients of the pros-

(Turn to Page 2, Col. 7)

Starts Fourth Party

Connell Issues Call to Supporters to Form New Organization

Split Is Clean

Attacks "Dictatorial Plans and Methods" of Provincial Executive

The makings of a fourth political party in British Columbia, as forecast in The Times last week, took definite shape today as Rev. Robert Connell, Leader of the Opposition in the Legislature, now expelled from the B.C. section of C.C.F., issued a call to his supporters to join forces in building a new organization.

This move, resulting from conversations by Mr. Connell with his friends in Vancouver following his expulsion with other two M.P.P.'s, Jack Price, Vancouver East, and R. B. Swailes, Delta, completed a clean split in the C.C.F. ranks which started in the Legislature last spring and came out in the open this month when Mr. Connell repudiated the new provincial platform of the party.

"I shall be glad to hear from any who, approving my stand, are willing to co-operate in building an organiza-

(Turn to Page 2, Col. 6)

Honolulu Visitor And Her Brentwood Prize

—Photo by Associated Screen News.

Mrs. Herman Von Holt, well-known resident of Honolulu, who has been staying at the Beach Hotel for the last week, will be able to show her friends back home the "big one" she caught while fishing in Victoria. She is shown with her gold button fish in the above picture and is having a local taxidermist preserve it for her.

Yesterday Mrs. Von Holt not only landed the first fish she had ever caught in her life, but landed the largest fish caught in Brentwood waters this season. It weighed forty-three and one-half pounds and entitled her to a gold button from the Victoria Saanich Inlet Anglers' Association.

The big fellow was landed at 4.30 o'clock yesterday afternoon after giving Mrs. Von Holt an hour's battle, diving and twisting in the emerald waters of Saanich Arm. Once when alongside Bob Stacey's boat, from which Mrs. Von Holt was trolling, it jumped out of the water and over the stern, nearly landing in the boat. Mrs. Von Holt was nearly exhausted when her fish was gaffed and taken aboard.

The salmon was caught on a No. 7 brass Wonder with 450 feet of line out.

The big fish was sent to a taxidermist this morning to have it preserved.

While the springs are running well in adjacent waters, some big catches have been reported from Campbell River and Cowichan.

Yesterday at Cowichan A. R. Tomlinson of Vancouver landed a 50½ pounder about 7 o'clock in the morning after an exciting struggle.

Fortenberry Is Scoring Star In Victory Of U.S.

Big Centre Drops Through Eight Points in 19 to 8 Win; Ian Allison Leads Canada With Four; Two Chapmans and Peden Play

FINAL AT BERLIN ON MUDDY COURT

Berlin, Aug. 14.—The United States won the first Olympic basketball championship today, defeating Canada, 19 to 8. The Americans led 15 to 4 at half time.

The American centre star, Fortenberry, was a big gun the Canadians could not silence and the eight points he fired spelled the main difference in the strength of the North American survivors of the playdowns.

Ian Allison, forward of Windsor Fords, was Canada's most successful marksman. He hooped two field goals for four points. Art Chapman, centreman from Victoria, added two points while Doug Peden, Victoria, and Malcolm Wiseman, Windsor, collected singles.

The defeat came after the Canadians had scored five straight victories sweeping through three European and two South American teams to reach the final round.

A driving rain made a muddy skating rink out of the outdoor courts on which three games were played during the day.

Before the Canadian-United States game, the Philippine squad beat Uruguay to the sixth spot, and Mexico shot and skidded to a 26 to 12 triumph over Poland. Thus Mexico finished third in the competition and Poland fourth.

The box score for the championship game follows:

United States—	FG	FT	TP
Johnson, f	1	0	2
Knowles, f	1	0	2
Bishop, f	0	0	0
Fortenberry, c	3	2	8
Ragland, g	1	0	2
Wheatley, g	2	1	5
Shy, g	0	0	0
Totals	8	3	19

Canada—	FG	FT	TP
Stewart, f	0	0	0
Peden, f	0	1	1
Allison, f	2	0	4
Aitchison, f	0	0	0
A. Chapman, c	1	0	2
Wiseman, g	0	1	1
C. Chapman, g	0	0	0
Totals	3	2	8

Personal fouls — United States: Johnson 2, Knowles 1, Fortenberry 2, Wheatley 1.

Personal fouls—Canada: Allison 1, Aitchison 1, A. Chapman 3, Wiseman 2, and C. Chapman 1.

BARON SOUTHAM DIES

London, Aug. 14.—Baron Banbury of Southam, Conservative, member of Parliament for the City of London from 1906 to 1924, died today. He was eighty-six.

Manitoba to Have Coalition

Canadian Press

Flin Flon, Man., Aug. 14.—Coalition between the Social Credit group and the Liberal - Progressive Party which will give Premier Bracken a bare majority in the next Manitoba legislature has been effected here at a conference between the Premier and Dr. S. W. Fox, newly-elected leader of the Social Credit Party.

NEWSPAPER IS PICKETED

Striking Reporters of Seattle P.I. Supported by Other Unions

Associated Press

Seattle, Aug. 14.—Fifty policemen formed a cordon around The Seattle Post - Intelligencer building here early today and escorted twenty newspaper employees from a side entrance into waiting squad cars which rushed them away from the scene of the strike called yesterday by the Seattle chapter of the American Newspaper Guild.

There was no disorder.

The newspaper failed to publish its morning editions after picket lines surrounded the building throughout the night and early morning and members of the mechanical unions refused to pass through.

At 5 a.m. the pickets increased to a police estimate of 200.

The newspaper workers had been in the building most of the night. They were escorted in twos and threes to waiting squad automobiles and rushed away.

The guild strike is supported by the Seattle Central Labor Council.

An executive of the Hearst newspaper said plans were not completed for resuming publication and he did not know whether its Saturday editions would appear.

DISCHARGE PROTESTED

Out of eighty employees in the newsroom, twenty-two entered the walkout in protest against the discharge of two guild members and in

(Turn to Page 2, Col. 5)

PLOT AGAINST SOVIET REGIME IS DISCOVERED

Moscow Attributes Move to Leon Trotzky; Kameneff and Gregory Zinovieff Among Those Placed Under Arrest; Trial Opens at Moscow August 19

Associated Press

Moscow, Aug. 14.—Discovery of a plot directly attributed to the exiled Leon Trotzky and directed against leaders of the Soviet regime, was announced by the government today.

Sixteen persons were arrested.

The announcement said Trotzky sent agents into Russia from abroad to carry out terroristic activities.

Among those arrested were Loen Kameneff, former assistant head of the council of commissars, and Gregory Zinovieff, former chairman of the executive council of the Third Internationale.

All will go to trial August 19.

BRITONS HELD AS HOSTAGES

Associated Press

London, Aug. 14.—Thirty-seven Britons and one American, employees of the Rio Tinto Mining Company in Spain, apparently are being held as hostages by labor syndicalists supporting the government, company headquarters here announced today.

The company said notification of the detention was received after arrangements for evacuation of the employees under safe conduct had been arranged for.

Efforts were being made to obtain their release through the British Foreign Office and the Spanish ambassador to London.

ARMY FLIERS DIE IN CRASH

Associated Press

New Kent Courthouse, Va., Aug. 14.—An army plane, catching fire in flight, crashed on a farm near here last night, killing three of its crew of four.

The fourth man, Private N. D. Flinn, twenty-one, of McGuffey, Ohio, jumped to safety with a parachute.

Langley Field officers said the three killed were Lieut. Willard S. Marvin, Riverside, Cal., Private John J. Maher of McKeesport, Pa., and Private James E. Crittenden, Richmond, Va.

They said the plane, a bomber, was on a practice flight from Langley Field.

Britain Would Ban Civil Plane Export

Departure of Planes From London for Spain Brings Question to a Head; Military Machines Are Controlled, but Government Has No Jurisdiction As Yet Over Private Planes

By GEORGE HAMBLETON
Canadian Press Staff Writer
Canadian Press Cable

London, Aug. 14.—The British government today was urgently considering a ban on the export of civil planes and their parts to Spain.

The departure of six British civil planes for Spain yesterday brought the question to a head.

The information is some of these planes are intended for the Spanish government, some for the rebels. If this information is correct, British planes will be used on both sides in the Spanish civil war.

(Turn to Page 2, Col. 4)

MOSCOW PLANE HITS SANDBAR

Associated Press

Nome, Alaska, Aug. 14.—The powerful Moscow - bound pontoon - equipped monoplane, piloted by Sigismund Levanevsky and Victor Levchenko, awaited high tide today on a sand bar near here where it ran aground yesterday on an attempted take-off for Siberia.

The Russian fliers completed a 600-mile flight from Fairbanks in three hours ten minutes without difficulty and landed their plane on Safety Lagoon, twenty miles east of here, at 2.37 p.m. Nome time yesterday.

They were taking off for Whalen Cape, Siberia, on another lap of their 10,000-mile flight from San Pedro, Cal., to Moscow in quest of an air trad route when their plane accidentally ran aground.

PAYROLL TAKEN BY WINNIPEG BANDITS

Canadian Press

Winnipeg, Aug. 14.—Three armed bandits held up officials of the Parkhill Bedding Company here today and escaped with the company's payroll, the amount of which could not be determined immediately.

One bandit fired a shot when the cashier resisted. No one was hit.

The bandits fled in stolen automobile. Shortly after the hold-up, police in a patrol car saw the fleeing trio and gave chase. The gunmen eluded pursuit.

RECEPTION TOMORROW FOR LORD TWEEDSMUIR

Arrangements were being completed today at the Legislative Buildings for handling a large crowd at the reception tomorrow afternoon for the Governor-General, Lord Tweedsmuir, and Lady Tweedsmuir. Flower beds were roped off outside the buildings and in the inside the assembly chamber was being prepared for the reception, which is timed for 4 o'clock.

His Excellency and Lady Tweedsmuir have expressed a desire to meet as many of the general public as possible. All those attending will be presented and the suggestion is made officially that members of organizations should attend together.

Refreshments will be served in the lower rotunda.

REBEL FORCES TAKE STRATEGIC CITY OF BADAJOZ

Important Point on Portuguese Frontier Falls Before Fascist Onslaught; Governor Suffers Heart Attack As He Flees Across Border

Canadian Press from Havas

Elvas (On the Spanish Portuguese Frontier), Aug. 14.—Rebel forces late today broke their way into strategic Badajoz, near the Portuguese frontier.

Lisbon, Portugal, Aug. 14 (Canadian Press from Havas).—Rebel soldiers in armored cars were battling with government forces today in the outskirts of Badajoz, strategic loyalist stronghold near the Portuguese frontier, advices reaching here declared.

The city was expected to fall in a few hours.

The civil governor of Badajoz was reported to have already fled across the frontier on foot. Stricken by a heart attack as he reached the Portuguese border town of Elvas, he was rushed to a hospital.

(Turn to Page 2, Col. 5)

NEW ZEALAND DEFENCE PLANS

Canadian Press from Havas

Wellington, N.Z., Aug. 14.—The Department of Defence announced today an officer of the British Royal Air Force was en route to New Zealand to act as adviser to the government in the formulation of an air-defence programme.

BY-ELECTION SEPTEMBER 2

British Columbia's "little election," the Vancouver Burrard by-election in which two party leaders will be candidates, will take place Wednesday, September 2.

The date was announced by Premier Pattullo today.

August 26 will be nomination day.

J. Howard Forrester has been nominated by the Liberals and Dr. Lyle Telford, president of the British Columbia section, C.C.F., as their candidate. Dr. Frank Patterson, new Conservative leader, will stand for the Conservative nomination.

The Burrard contest will be the fourth by - election since the present government took office. Thomas King, Liberal, won the first, unopposed in the restored Columbia riding. In the second Mrs. D. G. Steeves retained North Vancouver for the C.C.F. after the death of Harley C. Anderson, and in the third Mark M. Connelly retained Omineca for the Liberals after A. M. Manson, K.C., resigned to run for the federal House. The Burrard contest is to fill the seat vacated by Mayor G. G. McGeer, K.C., M.P., of Vancouver, when he ran for Ottawa.

SUES FRIEND

Birmingham, Aug. 14.—Riding with a friend in a motor car, Eric Evans, twenty-four, was blinded when the vehicle crashed into a standing car. Evans sued his companion and was awarded $32,500 damages.

FLOOD TOLL IN KOREA MOUNTS

Associated Press

Tokio, Aug. 14.—Flood damage and death in south central Korea was reported increased today. The death toll has reached 131 and ninety-four injured. Approximately 11,000 buildings were flooded.

Mass Execution By Rebel Forces

Over 1,000 Loyalist Militiamen, Including 100 Women, Shot in Spain, Lisbon Report States

Associated Press

Lisbon, Portugal, Aug. 14.—More than 1,000 government militiamen, including 100 women, died in a mass execution by rebel forces at Almendralejo, a correspondent of the newspaper Diario Noticias reported today.

Lisbon heard the city of Badajoz was in flames.

The newspaper report on the executions came from Rosal de la Fronteira.

The town of Almendralejo is in Badajoz province, largely in control of the rebels. The capital city of Badajoz itself is held by government troops.

DUNNING BACK FROM ENGLAND

Quebec, Aug. 14.—Back from London, where he discussed trade matters with the British Government, Hon. C. A. Dunning, Finance Minister, disembarked from the liner Empress of Britain last night.

"One can never express satisfaction with results while negotiations are still proceeding," he said. "Several questions of major policy regarding trade matters must still be considered and determined by the governments of Great Britain and Canada.

Mr. Dunning expressed belief the Canadian cabinet's considerations of the question would be greatly facilitated by overseas discussion of the past month.

Edmonton Council Prepares To Fight Scrip Injunction

Reply Being Formulated to Action of Alberta Supreme Court Barring "Prosperity Certificates" in Relief Loan

Canadian Press

Edmonton, Aug. 14. — Mayor Joseph A. Clarke and Edmonton's aldermen today were formulating the city's reply to an Alberta Supreme Court injunction restraining them from accepting the provincial government's prosperity certificates as payment for relief grants.

"Fighting Joe," wholeheartedly in favor of Premier Aberhart's proposal that he give the city $86,500 in "scrip" in lieu of $56,500 in cash, called a special meeting of the council for 1 p.m. tomorrow.

Mr. Justice T. M. Tweedie yesterday granted an interim injunction to Ronald H. Watson of Edmonton, restraining the city from accepting the certificates. The injunction is effective until the "defendants or any of them apply to vary or discharge this order upon two days' notice."

TAKEN ABACK

Aldermen obviously were taken aback by this unexpected blow to their plans. Those who favored the scheme at the last council session said they would "exert every effort to combat the injunction and see scrip in successful operation."

Activity of scrip already in circulation will not be hampered by the injunction, aimed solely at the municipal-provincial agreement.

The court order may be set aside through a process of application by the defendants for a dismissal of the injunction. This would require both sides to appear before Mr. Justice Tweedie. Such action appeared likely as the first move by the defendants.

Every alderman was given a copy of the court's injunction order and the statement of claim. Tomorrow's session, it is expected, will decide on some action to be taken without delay.

In a statement today Mayor Clarke claimed the injunction application was "by me, at least, not unexpected." "It is a fight to the finish now," he said. Regarding the plaintiff, Mr. Watson, the mayor said he "had no recollection of ever having heard of him before in any capacity or in any line of endeavor."

OFFICIALS STAY HOME

Warsaw, Aug. 14.—As example to people who might be tempted to spend their money outside of Poland during the summer, Premier Skladkowski has requested all cabinet ministers to stay at home during their vacations.

CRUISERS ESCORT KING ON CRUISE

Associated Press

Sibenik, Jugoslavia, Aug. 14.—The yacht Nahlin, carrying King Edward on a vacation cruise, was anchored late today off Saldun, near Trogir, on the Dalmatian coast.

Accompanying the yacht were the cruisers Grafton and Glowworm, the latter with mail from Brindisi, Italy, for the King and his guests.

PREPARE FOR CIVIC TALKS

Convention of Union of Canadian Municipalities Opens in Vancouver Tuesday

Canadian Press

Vancouver, Aug. 14.—The domestic affairs of the Dominion's towns and cities were in for an airing as plans were made today for the annual convention of the Union of Canadian Municipalities here next Tuesday.

Mayors and other civic representatives from as far east as Montreal will converge upon Vancouver to discuss municipal taxation, refunding of municipal debts, relief and unemployment and numerous other problems. Also before the convention will be the proposal for a merging of the Dominion Mayors' Association and the Municipalities Union.

One of the highlights of the programme will be Sir Percy Vincent's address to the delegates. The Lord Mayor of London will speak Wednesday and will be followed by J. N. Bayne of the Local Government Board, Saskatchewan, who will speak on municipal evolution.

Among the delegates attending will be Mayor Camille Houde of Montreal, Mayor John Cullen of Sudbury, Mayor John Queen and Alderman Thomas Flye of Winnipeg, Mayor W. G. Bullbrook of North Bay, Alderman R. Nugent of St. Catharines, Mayor Stanley Lewis of Ottawa as well as several chief magistrates from United States Pacific Coast cities.

BODIES OF TWO MEN RECOVERED

Vernon, B.C., Aug. 14.—Bodies of two young men who were drowned when their truck plunged from the highway into Pillar Lake near here, were recovered today.

The bodies of Richard Stover and Morely Miller were found some distance from the submerged machine, and it was believed they had been hurled through the windshield and projected into the deep water.

Arthur Arndt, driver of the logging truck, managed to leap from the machine before it struck the water. He was not injured.

Rebels Aim At Madrid Goal

Goal of rebels driving forward from the Guadarrama Mountains, Madrid, capital of Spain, is shown on this map, on which principal points of interest, railway stations, and public institutions are indicated. Madrid's history dates back to the tenth century, when it was a Moorish outpost. It was captured by the Spaniards in 1083 and afterwards grew rapidly. It was made the royal residence in 1560 by Philip II.

Australia Wants New Immigrants

Vigorous Immigration Policy Advocated by Attorney-General R. G. Menzies at Melbourne

Melbourne, Australia, Aug. 14.—A vigorous immigration policy aiming immediately at a population of 20,000 Britons was advocated by Attorney-General R. G. Menzies in a speech here tonight.

The minister said it was merely foolish to talk of the security and independence of a white Australia with a population of 7,000,000.

SOCIAL LEGISLATION IN NEW ZEALAND

Wellington, N.Z., Aug. 14.—All farm laborers in New Zealand over the age of twenty-one will receive a weekly wage of forty-two shillings and sixpence (about $10.60), in addition to board and room if the Agricultural Workers Bill becomes law.

Introduced in Parliament today, the bill further provides for twenty-eight days holiday annually for each worker. Children under fifteen must not be employed on dairy farms, it adds.

Hart Keeps Title

(Continued from Page 1)

Hart won the sixth, sinking a long thirty footer after reaching the green with a drive and a brassie. Dempsey was on in two, but Hart's long putt won the hole. Hart drove the short seventh, being about twelve feet away, while Dempsey was off to the left, but got a half with a three, leaving Hart 2 up. The eighth and ninth were halved in fours, leaving Hart 2 up at the turn.

Dempsey took the tenth, when Hart conceded after putting his third out of bounds and his fourth well past the green. Dempsey three-putted the eleventh to lose it, and did the same at the twelfth. Hart won the next, halved the fourteenth and then won the fifteenth and the match.

Results follow:

GRAND CHAMPIONSHIP

Hon. John Hart, Victoria, defeated J. J. Dempsey, Tacoma, 4 and 3.

CLASS "B" CHAMPIONSHIP

C. H. Jones, Spokane, defeated E. L. Howard, Seattle, 1 up.

CLASS "C" CHAMPIONSHIP

J. McCulloch, Comox, defeated T. S. McPherson, Victoria, 1 up.

CLASS "C"
First Flight

R. D. McGillivray, Seattle, defeated F. F. Wilkinson, Vancouver, 1 up.

CLASS "D" CHAMPIONSHIP

W. S. Babson, Portland, defeated L. S. V. York, Victoria, 1 up.

CLASS "D"
First Flight

A. W. Clapp, Tacoma, defeated Elsa Hurst, Portland, 2 and 1.

GRAND CHAMPIONSHIP
First Flight

Dr. Otis B. Wight Portland, defeated Joshua Green, Seattle, 3 and 1.

Second Flight

A. L. Gile, Chinook, defeated W. S. Glasgow, Seattle, 2 and 1.

Third Flight

A. Sherett, Victoria, defeated C. H Rutherford, Victoria, 1 up.

Fourth Flight

H. D. Cowles, Tacoma, defeated N J. Frayne, Seattle, 3 and 2.

Fifth Flight

E. D. Hammons, Seattle, defeated H. C. Morri, Victoria, 5 and 4.

Sixth Flight

Minot Davis, Tacoma, defeated O. B. Rupp, Seattle, 2 and 1.

Seventh Flight

Wm. Horner, Seattle, defeated N. U. Carpenter, Portland, 2 up.

CLASS "A" CHAMPIONSHIP

W. L. Bilger, Seattle, defeated R. W. Gibson, Victoria, 2 up.

CLASS "A"
First Flight

Eugene Enloe, Spokane, defeated A. J. Bouffleur, Seattle, 2 up.

CLASS "B"
First Flight

G. R. Cartier, Tacoma, defeated L. B. Lushby, New Westminster, 2 up.

FOREST FIRES CLAIM VICTIM

Charred Body of Alex Skiba Discovered in East Kootenay Zone

Canadian Press

Calgary, Aug. 14.—One man burned to death and three others were injured as forest fires flared anew today in southwestern Alberta and in the southeastern corner of British Columbia.

The charred body of Alex Skiba, thirty-five-year-old fire-fighter, was found late last night in the East Kootenays, just over the provincial boundary. He was one of a party trapped by the flames while fighting a blaze in the Green Bay district.

The other men in the party escaped. Three received burns, two so severely they were rushed to hospital. Of Russian origin, Skiba came from Cranbrook, B.C., to aid in the fight against the worst forest-fire situation in Alberta's history.

RAIN HELPS

Rain that fell in parts of the rolling southwest country during the night offered only temporary respite to the hundreds of men who for nearly a month have fought forest fires along a score of fronts.

Reports here said a fire near Natal, B.C., that yesterday threatened the town upon two sides, still raged out of control. Freshening winds, after nearly a week of calms, were carrying ashes for miles, starting "pot" fires far in advance of the main wall of fire.

Ranches were in the path of the fire. Estimates made today of the damage caused when barns were destroyed on the Nostrum ranch placed the cost at $12,000.

Lightning started new fires in Banff National Park. Successive bolts upon the sides of Mount Rundle set a stand of timber afire that required hours of strenuous work before being subdued.

A fire at Howse River, 100 miles from Banff on the Lake Louise-Jasper highway, is advancing against the wind, according to reports sent out by fire crews. More men were requested to fight the blaze.

Skiba's death recalled that two weeks ago fifty-five men were trapped by a fire in the Castle River district. For two and a half days the group were hemmed in by the flames, finally escaping unharmed.

Britain Would Ban Civil Plane Export

(Continued from Page 1)

Military planes cannot now be exported from Britain except under license. No licenses have been granted. But there is at present no control over civil planes. All a pilot has to secure is clearance for a destination. He may clear for Ostend, Paris or other continental points and there dispose of the plane to an agent of either the Spanish government or the Spanish rebels. British control over the plane ends with the granting of clearance.

The point before the government is how can it stop the export of British planes to Spain, either when shipped in parts or flown to some continental point.

In the meantime, the British government is making every effort to secure international agreement on the French hands-off pact. Under the French draft as submitted to the powers, the supply of both civil and military planes to Spain is prohibited.

But negotiations for the pact are not moving with speed. Italy and Germany still delay. Pressure on Premier Leon Blum from his left-wing supporters increases. "Time presses," comments The Morning Post, "unless Spain is to become a cockpit for all Europe."

Wheat Bill For France

Last Major Item on French Economic Programme Finally Passed

Premier Blum Is Satisfied

New Law Fixes Prices and Puts Marketing in Hands of Co-operatives

Associated Press

Paris, Aug. 14.—The French Parliament climaxed an all-night final session today by passing the Wheat Board Bill, the last major item on the Socialist Government's economic programme. Both Houses then adjourned.

The measure, to set up a "national professional wheat office," shuttled back and forth between the two houses eight times before the Senate yielded to the Chamber of Deputies from its insistence on amendments to curb government control.

GOOD EFFECT

Premier Blum expressed satisfaction over enactment of his economic programme, and forecast a "good effect" on the country.

The new law provides for price fixing in the wheat market, and puts marketing procedure of crops largely in the hands of co-operatives.

Farmers are instructed, under the law, to sell only to registered co-operatives and millers can buy only from the same organizations.

The board's council is to fix definite prices for wheat, flour and bread.

Rebel Forces Take Strategic City of Badajoz

(Continued from Page 1)

By Ramon Blardony
Copyright, 1936, by The Associated Press

Madrid, Aug. 14.—Battle between Fascist rebels and government militia shattered the pastoral quiet of the ancient district of Esteremadura in western Spain today.

The principal line of defence against the attacking insurgents was established at Holy, near the Portuguese frontier.

Engagements drew the opposing forces together at three other points in the old herding district, now constituted as the provinces of Badajoz and Caceres.

Rebel commanders claimed capture of Merida in Badajoz. Government troops reported they occupied Naval Moral De La Mata in Caceres. "Many" rebels were killed and wounded, commanders said.

The war ministry reported these developments in the twenty-eight-day civil war, in addition to the Estremadura campaign.

Capture of Atarfe, five miles from the rebel stronghold of Granada.

Occupation of strategic positions in the southern Sierra Nevada mountains. Loyal fliers bombarded rebels among the Nevada peaks, blowing up ammunition stores.

A more than three-mile advance of government forces in the Guadarrama mountain passes.

The official statement gave the impression a driving offensive in the mountains had been abandoned with the militia dug in to repel prospective rebel attacks.

Associated Press

Hendaye, France, Aug. 14.—Besieged San Sebastian, fearing fresh aerial attacks from rebel planes, was reported taking extreme precautions to protect itself today.

Residents were instructed to take refuge in passages underneath the city as soon as planes appeared. Sirens were set up to warn of approaching danger.

NEWSPAPER IS PICKETED

(Continued from Page 1)

a demand for recognition of the guild as a collective bargaining agency, the executive said.

The guild charges that Everhardt Armstrong, dramatic critic, and Frank Lynch, photographer, were discharged because of their guild activities.

Richard Seller, president of the Seattle guild chapter, said forty of the sixty-eight employees eligible for membership in the guild reported themselves on strike this morning. Department executives were not included in the list of eligibles, he said.

Pickets paced the sidewalks around the building throughout the night, refusing to let anyone enter. Longshoremen's and teamsters' union buttons were in evidence on the clothing of some pickets.

BEATINGS REPORTED

The Post-Intelligencer executive said several employees received beatings last night.

Police arrested two truck drivers on open charges and released them on their personal recognizances to Mayor John F. Dore in connection with the beating of Harold Hyatt, a new employee, who was knocked down.

Seller said he had issued orders to pickets to preserve order and to refrain from violence.

The guild called the strike yesterday asking the reinstatement of its two members who, it contended, were discharged because of guild activities.

A complaint on behalf of the guild against The Post-Intelligencer and its management, setting a hearing for September 8, was filed by Charles W. Hope, regional director of the National Labor Relations Board. The complaint charged the newspaper discharged the two employees because of guild activities and thereby interfered with the rights of employees to bargain collectively.

Starts Fourth Party

(Continued from Page 1)

tion loyal to the Regina manifesto's principles and pledged to carry out a provincial policy such as I suggested last spring," Mr. Connell said this morning on his return from Vancouver.

In the Legislature Mr. Connell outlined a reform platform designed for enactment without stepping outside the constitution.

After issuing the message to his supporters, he will spend a quiet week-end in the country, resting from the strenuous political manoeuvrings of the last two weeks.

Mr. Connell said no steps would be taken by his proposed new party to enter the Burrard by-election.

GIVES REASONS

His formal statement covered the reasons for his decision to form another parts, and is as follows:

"The action of the Provincial Executive in declaring me excommunicate from the B.C. section of the Co-operative Commonwealth Federation has not surprised me and is indeed exactly what I expected they would do; nor am I surprised at the statement of the executive's position though it is by no means a correct statement of fact. But the speeches of Messrs. MacNeil, Bray and Smith at a recent meeting of representatives of Lower Vancouver Island clubs, as reported in the press and confirmed by persons present, are in quite a different category and show an attitude not to be disregarded.

"I have taken, up to the present, no steps to form a new organization in spite of the suggestion made by Mr. MacNeil that I had already done so at the time of the meeting he attended in Vancouver.

"Indeed my inclination, as I said then, was to let matters be. But after the speeches referred to and the action there taken by the representatives of the Lower Island clubs, I have decided that in the interests of the great body of supporters of C.C.F. principles and of my suggested plan of C.C.F. government activity in B.C., the provincial executive cannot be allowed to have things their own way. They have shown their hand and the people of this province can be in no doubt now as to their dictatorial plans and methods.

"I shall, therefore, be glad to hear from any who, approving of my stand, are willing to co-operate in building an organization loyal to the Regina manifesto's principles and pledged to carry out a provincial policy such as I suggested last spring. From many such I have already heard and I now invite others to declare themselves frankly and fearlessly."

"Hot Money" Bothers Alberta, Says Pendray

(Continued from Page 1)

perity bond the day before the stamp falls due.

There are 104 squares on the back of each "velocity dollar," and Mr. Pendray saw no higher denomination, though he believes that $5 bonds will be issued.

In two years, when every square is filled, the Alberta government will pay the bearer $1 in Dominion currency for each $1 bond.

Though it issues the money, the Alberta government will have nothing to do with it once it is out. No taxes can be paid with it. No liquor can be bought with it. The government does not want it, because it will cost the government one cent a week when it gets it.

NO CHANGE

One nuisance with the "velocity dollar" is that there is no "velocity change."

"I heard of a barber who was going to accept the scrip," Mr. Pendray said. "The first thing that happened was that one of his customers wanted change. 'Oh, no,' the barber said, 'I'll credit you but I'm not going to give you any change.' Well, this means a terrific bookkeeping system which is already complicated enough with the 2 per cent sales tax they have."

The Alberta sales tax, strangely enough, does not apply to farm requirements. Hoes, rakes and spades are free from sales tax. So is paint when it is used on the outside of a farm building, but not when it is used indoors. This is all a little confusing. In fact Mr. Pendray said he found confusion everywhere in Alberta.

The Aberhart government offered to buy wheat off the farmers who are credited with putting the Social Crediters in office. They would pay for the grain half in Dominion currency and half in prosperity bonds. But the farmers would have nothing to do with it, Mr. Pendray said. They wanted real money.

Mr. Pendray believed that in time the stores would be overloaded with "prosperity bonds" and would not be able to get rid of them.

"As long as the banks refuse to have anything to do with the scrip, it is impossible for manufacturers outside the province to handle the new money," Mr. Pendray said.

At the present time the government was rushing a gigantic clearing house scheme for the $25 dividends, Mr. Pendray said. The dividends were not going to be paid in "velocity dollars." As far as he could understand each person was to have a book in which his dividends would be credited each month. His purchases would be debited in the book.

"A lot of people won't register," Mr. Pendray said, "because once you have registered there are all kinds of restrictions. You have to get a permit every time you go out of the province."

Easy

"What is a good way to guard against gasoline igniting?" asks a correspondent. Put it in a cigarette lighter

ANNOUNCEMENTS

Paisley Cleaners and Dyers. We call and deliver. Phone G 3724. •••

* * *

Viggo Kihl, piano recital, Empress Hotel, August 20, 8.30 p.m. Tickets 75c, and $1.00 •••

* * *

Women's Canadian Club, Empress Hotel, Monday, August 17, 3.30 p.m. Speaker, Her Excellency Lady Tweedsmuir; subject, "Modern Poetry." Mrs Arthur Dowell, soloist. •••

* * *

You'll enjoy the delicious food at Holley's Cafe, 622 Fort. Club breakfasts from 20c up. Merchants' lunch. •••

Clean Sweep

Of Superior Quality

SUMMER MERCHANDISE

Coats-Suits-Dresses

AT 'WAY BELOW COST

THE FINAL winding-up of our Annual Summer Sale. So diversified are these bargains it's quite impossible to mention them in detail. But every garment is so fresh and new you'll find it smart for a long time to come. And every garment is priced below cost. The best thing to do is to come in and see for yourself just how we're sacrificing our remaining summer fashions to make room for incoming fall styles.

1212 Douglas St. — Malleks Limited — Empire 1623

Ready-to-Wear and FURS

Interesting Values In Seasonable

HARDWARE

Coffee Percolators

Six-cup Aluminum Percolators, Colonial pattern, with cool handles and glass top 79c

GALVANIZED PAILS—Handy household size 23c

KITCHEN KNIVES—Good strong kitchen knives with wood handles and 6-inch steel blade 14c

BOYS' POCKET KNIVES—Good, strong knives with oxidized metal handle. One blade. A truly remarkable value at 14c

CANNING TIME NEEDS

COLD PACK CANNERS — Enamel canners with rack. Holds seven 1-quart sealers $2.15

ALUMINUM PRESERVING KETTLES— Large size. A real buy at 98c

CANNING RACKS— Price 39c

MASON JARS, PERFECT SEAL, ECONOMY and GEM JARS. Also a complete stock of Caps, Rubbers and other canning-time necessities.

TUMBLERS

Choice of three popular patterns. Medium weight clear glass. Cut tumbler or Colonial pattern with fluted base. Your choice 6 for 29c

The "Nokout" Range

A real knockout range value because it is made by a leading Canadian firm as a feature offering. Ideal for the small family or country cottage. Burns wood, coal or can be fitted for oil. Model as illustrated, with high shelf $43.50

Model with high closet, $54.00. Easy terms arranged.

Other "Burbank" ranges in a choice of 13 styles, all with waterfront. Prices from $43.50 to $138.50.

"AETNA" OIL BURNERS

Complete installation $39.50

De Luxe Model $47.50

COAST HARDWARE

1418 DOUGLAS ST.

Pantorium Dye Works Limited of Canada Fort and Quadra

Men's Three-piece Suits, Dry Cleaned and Pressed, $1.00

Phone E 7155

Here's good news for all wise shoppers who demand the utmost in quality. You'll find exceptional bargains in all your essential food needs at your neighborhood Piggly Wiggly. Shop now at money-saving prices.

PIGGLY WIGGLY (Canadian) Limited

6 Stores to Serve You

BAD BREATH

The old theory that bad breath arises in the mouth is misleading. Bad breath invariably arises from the stomach. Lyptol Antiseptic cleanses the mouth and when swallowed, neutralizes fermentative processes in the stomach, the real source of bad breath. Satisfaction or money refunded by all Vancouver Drug Co. Stores. 21c, 39c and 74c.

THE PLUME SHOP
WOMEN'S READY-TO-WEAR AND MILLINERY
743-47 YATES STREET PHONE EMPIRE 5621

Advance Showing
OF
Imported English
TWEED COATS
FOR FALL
$17.75 to $74.50

Made of the best English tweeds and enriched with a wealth of such rich furs as fox, wolf, badger and lynx.

EVERY COAT MAY BE CHARGED AND PAID FOR LATER ON, OR MAY BE LAID AWAY WITH A SMALL DEPOSIT UNTIL WANTED

VELOUR AND FELT
FALL HATS
$3.95 to $7.75

WE ARE CLEARING EVERY SUMMER GARMENT AND HAT AT LESS THAN COST

Summer Coats $8.89 Summer Suits $6.89 Summer Dresses $4.89

AT THE BARGAIN BASEMENT
CLEARANCE OF SUMMER DRESSES at..... $1.49 and $1.89
HATS, TO CLEAR at..... 69c, 89c and $1.00

French Bank Surrenders Powers

Board Of Regents Replaced Today By Government Council

Anti-devaluationist Policy of Retiring Bank of France Directors, However, Expected to Be Continued

Associated Press

Paris, Aug. 14.—The century-old board of regents of the Bank of France, abolished because the government charged it represented an oligarchy dominating French fiscal affairs, will surrender its power today to a new, government-controlled council.

The government will appoint most of the twenty council members directly.

It is expected, however, to continue the anti-devaluationist policy of the retiring board of the institution.

The senate inserted a provision in the bank-reorganization law which forbade discount of government obligations for the French treasury.

Under another senate change, two members of the new council will be elected by the bank's shareholders.

The ministry of finance will choose six from a group nominated by commercial organizations. Three others will be named to represent the ministries of finance, national economy and colonies. Heads of government financial boards will fill six other seats.

Of the remaining places, one will be chosen by the national economic council, one by the savings banks, and one by a secret vote of the Bank of France employees. A governor and two vice-governors will sit in the council.

Under the bank's expiring 136-year-old control, drawn up by Napoleon, the board of regents has been elected since 1800 by the 200 largest stockholders.

NATIVE SONS RE-ELECT CARR

Victorians Are Also Among Officers Named at Mainland Convention

Canadian Press

Vancouver, Aug. 14.—R. W. Carr of Winnipeg yesterday was re-elected national president of the Native Sons of Canada at the closing session.

The officers elected will hold office for two years as the delegates decided more constructive work could be done if the executive held office for a double term. Annual meetings too, will be discontinued in favor of conventions every other year.

While most of the meetings were held behind closed doors it was announced that the convention had expressed vigorous opposition to a further influx of Orientals into Canada and had decided to recommend that the Canadian government design and adopt a distinctive flag.

Other officers elected were T. Prosser, Toronto, first vice-president; J. M. Morrison, Vancouver, second vice-president; H. D. Ainly, Edmonton, historian; J. Bacon, Victoria, chaplain; F. W. McGill, Winnipeg auditor; A. Vermander, St. Boniface, inner guard; Alderman J. Green, Port Alberni, outer guard; J. H. Walls, Victoria, sergeant-at-arms, and D. Joyal, Winnipeg, secretary-treasurer.

CANADA NEEDS TO ADVERTISE

Quebec, Aug. 14.—Prospects of selling Canadian livestock and produce on the British market are good, but there must be more overseas advertising of Canadian goods and a more intensive study of the market by Canadian exporters, reported Hon. James G. Gardiner, Minister of Agriculture, last night on his return from England aboard the liner Empress of Britain.

Other dominions have forged ahead of Canada in this respect, Mr. Gardiner said, and "consequently their goods are better known to England." The Ottawa minister believed extra organization might be necessary for the purpose of finding the right market and supplying it with the right product.

The Department of Agriculture had been voted $300,000, he said, and this likely would be used along the lines he advocated as necessary for a better Canadian showing, particularly in dairy products.

TEACHER APPOINTED

Duncan, Aug. 14.—The "selection" committee of the board of trustees of the Duncan Consolidated School has appointed R. W. Pilsbury of Vancouver as science teacher in the Duncan High School, to replace E. H. Whittingham, who resigned recently.

CERTIFICATE FOR ALBERTA

Ultimate Prosperity Assured, Says Lord Tweedsmuir at Edmonton

Canadian Press

Edmonton, Aug. 14.—Lord Tweedsmuir, Governor-General of Canada, drew applause from citizens at the Alberta legislative buildings here yesterday when, replying to an address delivered by Premier Aberhart, His Excellency said he would issue a prosperity certificate to the province.

While he realized hard years had been experienced, Lord Tweedsmuir stated, he was struck by the amount of great wealth awaiting development. People need not fear any temporary setbacks as their ultimate prosperity was assured.

His Excellency declared he had been struck by the courage and fortitude of the people in the west. "There must be something in the prairie air that is stimulating."

'As an outside observer, I am willing to follow Premier Aberhart and issue to Alberta a prosperity certificate."

CORONATION PARADE PLANS

By THOMAS T. CHAMPION
Canadian Press Staff Writer

London, Aug. 14.—The route of the coronation procession is expected to be announced soon.

The Mall, Whitehall, Parliament Square and Constitution Hill are almost certain of inclusion, with Piccadilly a strong probability.

Stands for the Dominion representatives are likely to be erected outside Westminster Abbey. It is probable also an annex will be added to the abbey's western end for the assembly of the great officers of state attending His Majesty.

Several thousand troops to be on duty coronation week will be encamped in Hyde and Green Parks.

SAYS HARVEST WILL BE POOR

Deputy Minister of Agriculture Warns Against Undue Pessimism in Canada

Canadian Press

Ottawa, Aug. 14.—Dr. M. Barton, deputy minister of agriculture, said last night it was "definitely known that the harvest this year in western Canada will be one of the poorest in several years," but that unduly pessimistic reports had been circulated concerning prospects.

"The conditions do not call for sensational statements," he said.

The deputy minister declared the Dominion and provincial governments are "taking energetic steps in conducting a survey of the situation.

Extreme announcements emanate from a variety of sources, he said, and many are unofficial, lacking authority as well as accuracy.

"While not intended to do so, these reports create unnecessary alarm and unduly disturb the market situation."

Apples Rich In Vitamin A

Nutrition Expert Says Tree Fruit Has Twice as Much as Orange at Shippers' Convention in Boston.

Associated Press

Boston, Aug. 14.—Science made the orange take a back seat today at the International Apple Shippers' convention here.

Science reported the orange, commonly believed to be a good source of vitamin A, contained only about one-half as much of the vitamin content as some varieties of apples.

Dr. Ira A. Manville, director of the nutritional laboratory at the Oregon Medical School and a noted scientist in the field of nutrition, said:

"Many varieties of apples have been found to be good sources of vitamin A, although some of the leading works on nutrition have credited apples as having only a moderate vitamin A contest.

"Actually the vitamin A value varies with the variety and while it is true that some varieties may be poor sources of this vitamin, the Spitzenberg, Yellow Newton, Winesap and Arkansas Black have from 34 to 36 units per ounce, while the orange, commonly believed to be a good source of vitamin A, has only 20 units," he said.

Dr. Manville explained there also was a similar variation of vitamin C value in different varieties of apples. He urged care in the selection of varieties for production.

In regions adapted to apple culture, he said, the apple could be depended upon as the principal source of the vitamin that prevents scurvy—one of particular value because the apple is generally eaten raw.

Dr. Manville advanced an entirely new and revolutionary view of the nutritive and therapeutic value of the pectin in apples as a result of an exhausted research which he directed on Pacific Northwest apples for the past four years.

He pointed out remarkable results had been obtained clinically in the treatment of children with raw apple pulp for various intestinal disorders.

"When the therapeutic value of the apple is more generally recognized it will be used prophylactically as much or more than any other therapeutic use to which it may be put.

"I do not hesitate to say that to children in large cities and to those living in areas where it is common for the temperature to reach high levels, such methods of prophylaxis or therapeutic treatment will prove to be one of the greatest blessings of recent times.

"The apple more than any other food with which we are acquainted possesses therapeutic advantages in the highest degree. Fruits such as the apple should be considered as being more than food. They are medicinal agents possessing both prophylactic and therapeutic powers," he said.

TRUST HEAD DIES

St. John's, Nfld., Aug. 14 (Canadian Press)—Sir Marmaduke George Winter, eighty, died here Tuesday after a prolonged illness. He was Newfoundland chairman of the Eastern Trust Company and held directorships in leading business concerns.

During the administration of Sir Richard Squires, Sir Marmaduke was government leader in the legislative council.

Reich Army in Olympic Tattoo

Massed Bands and Torch-bearing Troops in Great Berlin Spectacle

Associated Press

Berlin, Aug. 14.—The most dazzling military spectacle Berlin has ever seen was presented last night by the German army, navy and air force before 100,000 spectators, including Chancellor Hitler, in the Olympic stadium.

Fully 200 drummers, 1,750 other band musicians and trumpeters, and 1,400 soldiers, sailors and members of the air force goose-stepped smartly down the cinder path on which Olympic records were so recently broken. Past Der Fuehrer's loge they marched a miracle of precision, as the jammed stadium roared its applause.

The ceremony and "military tattoo" preceded a military band concert in which the massed bands blared the historic marches and the overture of Wagner's opera, "Rienzi."

The great bowl then darkened, and against this background of gloom only four points of light could be seen, one on the Nazi swastika at the east end of the stadium, two falling on Der Fuehrer's standard and the Olympic standard at either end of Hitler's loge, and the final one on the Olympic flame burning at the mouth of the Marathon Gate.

Then from the tunnel beneath the Marathon Gate emerged a broad stream of flame. It was a column of goose-stepping soldiers carrying torches. This divided into two streams of light flowing slowly along two sides of the arena. Finally, after forming a fiery pattern, it dissolved into a single border of flame around the whole stadium.

Within this frame of fire, the weird calling fifes sang out and the drums began to roll. These were soon augmented by a fanfare of trumpets from the Marathon Gate, which in turn were answered by the thunderous blare of the bands until finally the great bowl of the stadium was filled and dominated by this brazen flood of sound. The press booths atop the stadium at the south rim shook under its vibrations.

The ceremony closed with a great parade past Hitler, the crowd saluting the typical swagger goose-stepping of the departing soldiers.

PRELATE FOR LESS SERMONS

Moratorium on Preaching Has Points, Says Bishop of London

Canadian Press

Halifax, Aug. 14. — A two-year moratorium on preaching proposed by Rev. Dr. Frederick S. Fleming, rector of Trinity Christian Church, New York, had its good points, Rt. Rev. A. F. Winnington-Ingram, Bishop of London, said on arrival here.

The bishop remarked: "It's the silly season, but at that the world might be better for fewer and more carefully-prepared sermons."

ESTABLISHED 1901
Angus Campbell & Co. Ltd
1008 GOVERNMENT ST.
SMOCKS, APRONS HOUSE DRESSES
Fitted Smocks in green and blue broadcloth. Sizes 34 to 44. Each $2.50
Artists' Smocks in green and blue broadcloth, each, $1.95; and in green, blue, brown and navy flowered silk broadcloth, sizes 14 to 20, each $2.95
Aprons in floral cotton; pocket at side. Each, 65¢ and 75¢
House Dresses in flowered or striped cotton, each, $1.95; or in flowered and check cotton seersuckers, each .. $2.95
These Dresses in a Good Range of Sizes

Crowd Watches Negro Hanged

Souvenir Hunters Carry Off Hangman's Hood at Queensboro, Ky.

Associated Press

Owensboro, Ky., Aug. 14.—Souvenir hunters ripped the hangman's hood from the face of Rainey Betheo immediately after the twenty-two-year-old negro was hanged here today before an estimated 10,000 persons for assault upon a seventy-year-old white woman.

Bethea still breathed when a few persons from the crowd rushed the four-foot wire enclosure about the scaffold and scrambled for fragments as mementoes of the spectacle.

Mrs. Florence Thompson, sheriff, who directed preparations for the hanging, staged in a three-acre lot, left to Arthur Hash, former Louisville policeman, the throwing of the trigger which dropped the negro to his death. She did not appear publicly.

CROWDS ATTRACTED

The hanging climaxed a night of excitement in Owensboro, whose normal 25,000 population was swelled by thousands from neighboring districts, lured by the first public hanging ever held in this county.

Throughout the night spectators rushed into choice positions to watch Bethea die for the ravishing of Mrs. Elza Edwards, seventy, June 10. Several women fainted in the crush after the hanging.

At 7.20 a.m. an outcry proclaimed Bethea's arrival. At the scaffold's base the negro kneeled toward the rising sun. The Rev. Father Herman Lammers stood before his holding a cross. Bethea's prayer was inaudible.

When the priest, who converted Bethea in jail, had completed his ritual, the negro rose. Assistants bound his arms and legs, slipped the black hood over his head, and the negro plummeted to death.

About half of the crowd started away without awaiting the end. The other half pushed up to the scaffold and began to climb the base.

Doctors tested Bethea's heart at intervals, and after fourteen minutes ripped the hood slightly to observe the eyes. When the physicians stepped back many hands snatched at the hood, taking most if it away in fragments.

Recommendation Follows Crash

Canadian Press

Blairmore, Alta., Aug. 14.—No blame could be attached to anyone for the automobile-train crash near Bellevue Sunday in which six persons were killed, a coroner's jury found last night. A recommendation the crossing should be equipped with some safety device was added. Blairmore and Bellevue, only a few miles apart, are in the Crow's Nest Pass, about 160 miles southwest of Calgary.

Mother humming birds tie their youngsters in the nest. One foot of each baby is woven to the wall of the tiny nest.

French Cheered War Veterans

Canadians Received Tremendous Ovations on Vimy Trip, Says Ian Mackenzie

Quebec, Aug. 14. — Canadian war veterans received tremendous ovations wherever they went in France on the Vimy pilgrimage, said Hon. Ian Mackenzie, Minister of National Defence, on his return from England tonight aboard the liner Empress of Britain.

Numerous French towns struck special medals in honor of the visit of Canada's former warriors, said the defence minister, "the reception tendered our veterans by the French government was one of the most noteworthy events of their visit, he said.

Also returning from the unveiling of the Canadian memorial at Vimy Ridge were: Hon. C. G. Power, Minister of Pensions and National Health; Hon. James Gardiner, Minister of Agriculture, and Hon. Ernest Lapointe, Minister of Justice. Hon. Charles Dunning, Minister of Finance, who attended trade conferences with the British Cabinet, also returned aboard the same vessel.

Defence Minister Mackenzie expressed his pride in the behavior of the Canadans during the pilgrimage to Vimy and the subsequent visit to other parts of France and to Great Britain. There was not a single complaint of behavior of those on tour, he said.

The memorial itself, he said, was a wonderful tribute to its Canadian designer, inasmuch as it is considered the finest field memorial in the world.

Mr. Power said he conferred with the British Minister of Pensions, discussing matters pertaining to Canadian pensioners in England and imperial army pensioners in Canada.

CROWD HONORS MINE VICTIMS

Thousands Assemble to Pay Tribute to Fifty-eight Killed in Yorkshire

Barnsley, Yorkshire, Aug. 14. — A gathering of 20,000 people stood in reverent silence outside the Town Hall here today when a memorial service was held for the fifty-eight victims of the Wharncliffe Woodmoore Colliery disaster.

Inside the building the platform was fringed with fifty-eight miners' lamps in memory of the dead men.

Miners throughout Great Britain kept the day as one of mourning for their comrades who were killed or entombed by an explosion in their mine a week ago. In some districts pits were closed for the day and in others a two-minutes' silence was observed.

Spring-filled MATTRESS BARGAIN

Buy your Spring-filled Mattress during August Sale. You get better values. You can start enjoying the comfort with a small down payment.

GROUP 1 AUGUST SALE $14.90
GROUP 2 AUGUST SALE $18.90
GROUP 3 AUGUST SALE $22.75

STANDARD FURNITURE CO.
FURNITURE SPECIALISTS 737 YATES ST.

Try them together..

NATURE'S MOST PERFECT Cereal
AND CANADA'S CHOICEST Fruit

ENJOY crisp, golden-brown Shredded Wheat Biscuits tomorrow morning—with sun-ripened, luscious peaches—swimming in rich, wholesome milk or cream. Shredded Wheat is 100% *whole wheat*—nothing added—nothing taken away. It helps give you energy and vitality . . . keeps you on your toes. Because it supplies Nature's vital food essentials. Order Shredded Wheat and peaches for tomorrow's breakfast.

THE CANADIAN SHREDDED WHEAT COMPANY, LTD.
Niagara Falls - Canada

12 big biscuits in every box

SHREDDED WHEAT
MADE IN CANADA - OF CANADIAN WHEAT

Give her the thrill of a Long-Distance Call

WHEN you are miles away, call HER by long-distance telephone. Imagine her surprise and delight when she answers the telephone and hears your voice coming clearly over the wires! You, too, will greatly enjoy a voice-to-voice reunion. It is so quick and easy to place a long-distance call. A great many business men make a habit of calling home when travelling.

BRITISH COLUMBIA TELEPHONE COMPANY

Victoria Daily Times

FRIDAY, AUGUST 14, 1936

Published Every Afternoon Except Sunday by
TIMES PRINTING AND PUBLISHING CO. LTD.
Offices—Corner Broad and Fort Streets

Business Office (Advertising) Phone Empire 4175
Circulation Phone Empire 7522
News Editors and Reporters Phone Empire 7177

SUBSCRIPTION RATES

City Delivery $1 per month
By mail (exclusive of city)—Canada, Great Britain and United States $6 per annum
To France, Belgium, etc. $1 per month

Connell — The Moderate

IT WAS NOT TO BE EXPECTED that the Rev. Robert Connell would take his expulsion from the British Columbia section of the Co-operative Commonwealth Federation with the proverbial meekness of the lamb. Neither was it to be expected that he would tincture his acceptance of the official "cold shoulder" with rhetorical brimstone.

The former Leader of the Opposition in the Legislature does not indulge in political showmanship of any kind. He set himself a course in public service from which he has not deviated. But as soon as the party to which he belonged, which he served faithfully for several years, began to move farther toward what is known colloquially as the "Left" he reminded it of the programme to which he subscribed and, in other words, intimated that that was his limit.

Mr. Connell does not agree with the present economic system. He makes no bones about it. But he is resolutely opposed to such forms of extremism as represented by the recent demand by the provincial body of the C.C.F. for socialized finance, compulsory labor, and so on. At heart and in practice he is a constitutionalist, recognizing the fundamental condition—not theory—that lasting reform can be brought about only in orderly fashion.

Such political clairvoyance as may have been vouchsafed to this newspaper, after many years of steadfast defence of all the principles of democracy and the institutions of which that faith is the essence, does not even give us any sort of inkling of what is likely to be the final upshot of the rift in the Co-operative Commonwealth Federation's lute. In the meantime, however, Mr. Connell has appealed to those members of British Columbia's "third party" to make it plain to him and to the public at large whether they would like him to head a moderate Socialist body, and test public opinion on the merits of such an organization, in contrast with the C.C.F. of the Telford stripe.

We do not agree with some of the policies which Mr. Connell advocates. We do not agree with them because we do not think any useful purpose in the general interest of the people of British Columbia would be served by replacing the present government by a government that at best, to retain office, would be compelled to bow to the unsatisfactory expedient of compromise. For not even Dr. Telford or the dignified former Leader of the Opposition, Mr. Connell, really believes that the Pattullo administration will be defeated in the next provincial general election.

It is to the credit of Mr. Connell, however, that he has taken a firm stand—the stand which naturally concedes that the only way to achieve reforms is to proceed slowly along constitutional lines. He accepted the famous C.C.F. Regina platform. His belief in the soundness of the policies of the party to which he belonged rested upon that. The provincial section of the party "made it over." He objected to the alteration because, in his opinion, the alteration could not be brought into the realm of practical politics at this stage. He has paid the penalty if penalty it shall turn out to be.

A Worthy Cause

AT THE STREET CORNERS OF down-town Victoria tomorrow representatives of the Women's Auxiliary of the local Tuberculous Veterans branch of the Canadian Legion will be on duty to collect much needed funds required to complete the sunroom of the Blanshard Street clubhouse of the organization.

It should be remembered that all veterans of this branch of the Legion are men who were gassed or who otherwise contracted tuberculosis during the Great War. They are a comparatively small but a cheerful band; they bear the trials and exactions which the disease imposes upon them with a commendable stoicism and they find comfort and comradeship at their club—an establishment acquired after a long and determined effort. The Women's Auxiliary has given unselfishly in behalf of the cause of these unfortunate sufferers.

The annual appeal for funds is necessary, of course, for the reason that these veterans are proscribed from the sources of revenue which have been made available to other veterans' clubs. The Times therefore bespeaks a generous response to the appeal to be made tomorrow.

Home-owning Reasons

A RECENT INTERCITY SURVEY reveals that half the home owners buy their first houses and garden plots "just to have a better place to bring up the children." There are children in 61 per cent of the families at the time they acquire and move into the new houses.

It is disclosed, moreover, that next to this home owning is really a sentimental longing for "a place of our own—a home." Investment runs a poor third.

There is something distinctly refreshing about these figures. Implied in them rather distinctly is the fact that the man who buys a home is thinking a lot more of the intangible values it represents than of the dollars-and-cents side of the deal.

In The Hepburn Manner

IT TAKES COURAGE TO SAY what Premier Hepburn of Ontario said the other day and to act as he did. The Liberal Association had for weeks been preparing and advertising in his honor a birthday party picnic on a grand scale for August 12 at Port Stanley. But some "so-called, self-constituted party heads" so devoted themselves to the cause that they solicited donations from breweries and distilleries with the intention of serving free beer and other liquors.

When the Premier learned of what was going on he, in the typical, forthright Hepburn manner, advised the committee in charge to cancel all arrangements and to call off the celebration. "I want," he said, "to condemn in no uncertain terms, those people who, representing themselves as prominent Liberals, have, without authority from the Ontario Liberal Association, or myself, solicited funds and donations from individuals and firms from one end of Ontario to the other, even to the extent of threatening firms with whom the government is doing business at the present time. Unfortunately, these people have turned the whole proceedings into an absolute racket. I want to thank those whose efforts have been honest and sincere and share with them the regret that others have attempted to exploit the occasion and, as a result, have forced me to take this course of action."

It is said in Toronto that the Premier stands to lose the support of some people who had been looking forward to the festivities. But in his words: "Under the circumstances the only decent and dignified thing for me to do is to take the action indicated."

It is recalled that this is the second time that Mr. Hepburn has publicly stepped on donation-solicitors and spread consternation among a group of self-labelled party adherents. His decisive action in this matter is characteristically Hepburn-ish. People like a courageous leader who does not fear to act, and in this lies the reason for Premier Hepburn's strong hold on the masses of Canada's most populous province.

Two In a Row!

VICTORIA IN PARTICULAR AND British Columbia in general will have learned with considerable satisfaction that Hon. John Hart, this province's Minister of Finance, has successfully defended his title as champion of the Seniors' Northwest Golfers Association. He won it last year after a hard battle. He won it again today by the fairly comfortable score of four and three. The devotees of the royal and ancient pastime, knowing, too, what the Minister of Finance has had to go through in the last year or so, will realize what a triumph it was—after a hard week's grind. The Irish in him apparently came out.

Germany Still "Jittery"

GERMANY WILL PERSIST IN REmaining "hot and bothered" about what she thinks Soviet Russia is planning in a military sense.

Reichsfuehrer Hitler, who looks under his bed o'nights to see if there is a wild-eyed Communist there, should hie himself to a corner and ponder over the possibility that Russia, desiring to work out her own destiny, has no sinister designs on Germany. True, Germany's population is 100,000,000 less than that of Russia. But the fact remains that Russia—at least that is as we see it—wants to be left alone.

Britain, the United States, and other countries have made arrangements with Moscow to do business—not the business which is calculated to flare up as a new war—but that which will aid in the general reconciliation of the peoples of the world who want and demand peace.

What if Soviet Russia has increased her army from 1,300,000 to 1,600,000 men? Is she not thinking a great deal more about the imperialistic ambitions of Japan than those of Germany?

Germany, following a form of government almost diametrically opposed to that of Russia, persists in laying down the law to those nations which do not agree with her style of attending to public business.

The best bet for the establishment of European peace is to enlarge the five-power meeting next month in Brussels to include Russia and any other nation ready to pool its resources in the interests of humanity.

Notes

Contemporary consistency: Groaning about high taxes; paying thousands to racing gamblers and calling it fun.

The objection to an early start on the highway these vacation days is that one meets all the people who start early to avoid the crowd.

Strange man! He fills his stomach with heavy food and sometimes alcohol and then complains about how prostrating the hot weather is.

If one last sign were needed to mark the lifting of the depression and the return to normalcy it has arrived. "Spanish prisoner" letters perpetuating the world's most famous bunco game are circulating in Victoria.

A man who has no illusions about the driving ability of the average motorist is Dr. Harry R. De Silva, head of the traffic research bureau at Harvard University. He has tested too many of them. Exceptional is the driver who passes all phases of the tests, because, the professor explains, nearly everyone has some driving weakness of which he is not aware. So far the tests have not gone much beyond Dr. De Silva's laboratory. Some day they may be put to practical use to help rid the highways of dangerous drivers. Where faults are serious enough, they ought to bar the individual from driving.

Loose Ends

* * *

There isn't much glamour left when they get into court—which is a grave disillusionment to all—we talk but we don't converse—because we haven't the time to waste on it.

* * *

By BRUCE HUTCHISON

GLAMOUR

THEY ARE HAVING a good time in Hollywood these days with another of those divorce suits which are full of famous names and not much else. The public all over America is reading it avidly in search of glamorous sin and splendid immoralities, but the sad truth about the great movie people, when they are thus bared in court, is that they have no glamour and no splendor at all.

On the screen the numerous ladies and gents involved in this particular affray are as glamorous and splendid as you could wish. They look exotic, like rare orchids, unnaturally beautiful like a dream, with a depth of feeling, a magnificent fortitude, a sure instinct for romance which you and I could never achieve. It makes you feel young and almost splendid yourself just to watch these demigods at play.

But when you get them off the screen into the divorce court the disillusionment is very cruel to a worshipping public; not that they are sinful, for the public doesn't mind that, rather likes it; but because they are so insufferably dull and stupid. The principals in the present case are revealed not as glamorous sinners but as very ordinary people who drink too much whisky, and their amours are about as thrilling as the passions of stable boys and dairymaids. Apparently the higher-ups of the screen don't do anything splendid or exciting in their private lives. They just go out and get tight. Apparently they are just like the rest of us.

SOAK

AN EXPERT Hollywood writer in The Saturday Evening Post defines glamour in the Hollywood sense as "that state of supposed existence of which every girl and every woman dreams. It means madcap adventures with tall, dark and handsome escorts in white ties and tails. It means spending every night in a sporty night club with every occupant sneaking admiring glances. It means the ability to wear clothes that make the next woman shudder, but immediately copy them. It means being clothed in a mantle of mystery, of hushed gossip, of envy, of jealousy."

Then, when you drag the poor, pitiful thing into court you find that the glamour of the more luminous stars consists in going out and getting drunk and feeling sorry for themselves the next day. Even you could do that, but who would call you glamorous? They'd just call you or me a soak.

CONVERSATION

AN EDITOR quoted on this editorial page the other night laid down a nice set of rules for conversation, warning the conversationalist that he must not argue, interrupt or proclaim. The warning, unfortunately, is a little late, probably fifty years or so, because there are no conversations and no conversationalists left. Or if a few conversationalists still survive, they are regarded as such bores that no one invites them to dinner.

People don't want conversation nowadays; in fact, in my long and weary life I do not recall ever having heard a true conversation. I have heard arguments, proclamations, ululations, monologues and slanging matches, but no conversations such as they used to have in the old days, when there was time to think; for conversation requires thought and we have no time for that. Or, if we have time to think, we don't do it aloud and share it with our neighbors. Any man who has the ability to say striking things is not going to say them freely in public nowadays. He is going to use them in speeches to get elected to the Legislature or sell them to the magazines at so much per word.

In the olden days, when great wits flourished freely and cast their pearls prodigally before swine, I dare say those of duller mind kept quiet and listened or, like Dr. Johnson's faithful Stoogie, took down what the great man said and published it. But today, in an age of complete equality, everyone joins in those communications of sound which are wrongly termed conversation and the exchange of ideas is reduced to a common dullness.

That is why the radio is so popular, and the movies. That is why bridge was invented. It enables any dull fellow to feel as good as his brilliant neighbor. In such pursuits everyone is equally dull and no one has to think at all, but imagining he is thinking vigorously, he achieves a kind of synthetic sensation of thought.

Busy with such pursuits, we do not bother to hold conversations any longer, but we do make certain animal sounds in our throats which we can interpret and which can communicate simple ideas, while we reserve our better notions for political speeches, letters to the editor or for sale. By this means, we have reduced the communication of thought to a remarkably brief and compact process. Where a man like Dr. Johnson would require several hours and probably twenty pints of tea and several loaves of bread and a couple of cheeses to convey a thought to his companions of the coffee shop, a modern young person can do the whole job in a word or two.

"Zat you, baby?" "Yeah." "Howya?" "Okay." "Howz ever'thing?" "Swell." "Ugh." "Hunh?" "Whatcha doin' t'night?" "Nothing!" "How about a movie?" "Okay. About 8." "Uh huh." "Okay." "Okay."

This is what we call a conversation.

WAR

WARS are frequent, but of short duration. Usually the Victorians fight against the wild tribe of Saanich for possession of the fertile lands outside the old city boundaries, where a little corn and some carrots are still grown. The great chief of the Saanich tribe is a huge red-faced man who still wears the tattered remains of a Windsor uniform and who talks vaguely round the camp fire about dehorned strawberries and Hereford front dress shirts, but few understand his meaning.

And so life goes on until Mr. H. G. Wells's strange civilized creatures from a distant land appear in airplanes and bring civilization back to Victoria again. The old men shake their heads and say that this new civilization is all right in its way, but it's not like the good old days back in the 1930's, when things were so good that even a little depression was taken seriously.

TASCHEREAU'S MODEST ROOM

From The Montreal Star

Even as the most humble of travelers, former Premier Taschereau occupies a modest room in the Windsor Hotel when he comes here on what now is strictly personal business.

Mr. Taschereau is at the Windsor Hotel today and for the first time in at least sixteen years is not occupying a suite which was always set aside specially for him. Offered the suite when he registered, the former premier demurred, asked for something less pretentious—"something which fits my new status—" he told the room clerk.

With jaunty step he followed a bell boy to a comparatively inexpensive room—the same bell boy incidentally, who used to usher him into what had become known as the "Taschereau suite" by virtue of its frequent occupancy by the then premier.

Ministers' Health

From a London Correspondent

THE LATEST MINISTER to fall a victim to the strain of cabinet rank in these hurrying and worrying days is Lord Hailsham, the Lord Chancellor.

Swift on the heels of Mr. Baldwin's insomnia and Mr. Eden's need for rest, comes the information that Lord Hailsham has now been ordered a "complete rest" from his state duties for some time. Mr. Ramsay MacDonald has also once again been forced to retire from active life following a chill and strain.

It all goes to show the extent of the toll taken of cabinet ministers' health by the unrelieved strain of office today, when crisis seems to follow crisis with unrelenting inevitability.

But the simultaneous indisposition of Lord Hailsham and Mr. Ramsay MacDonald is making it extremely difficult for the Coronation Court to get on with its arduous task of getting everything well in order for the great festivities of May.

Mr. MacDonald, as Lord President of the Council, is automatically president of the Coronation Court. Precedent decrees that he should immediately delegate his post to the Lord Chancellor, Lord Hailsham. Now with both of them ill, the court has had to postpone its work indefinitely

Parallel Thoughts

But now ye rejoice in your boastings: all such rejoicing is evil.—James iv 5.

* * *

Self-laudation abounds among the unpolished, but nothing can stamp a man more sharply as ill-bred.—Charles Buxton.

Legal Questions

The service supplied by this department is free to readers of The Times. Space does not permit the publication here of the answer to every question sent in, but all questions will be personally replied to by mail if accompanied with a 2-cent stamp. All communications will be treated as confidential.

Question: If a person hires a boat, and during the course of this hiring the boat is stolen, is such person liable to the owner for the loss?

Answer: If the boat was left unguarded in a position from which it could be readily removed, it has been held that this would amount to sufficient negligence to make such per-

BARGAIN HIGHWAY AND ARCADE BUILDING ANNEX

DAVID SPENCER LIMITED

For Quick Selling—We Have Marked Down Our Complete Line of

SUMMER DRESSES

TO CLEAR SATURDAY!

PRINTED SILK AND PLAIN SILK CREPE DRESSES—suitable for afternoon wear. Sizes 14 to 20 only. Saturday $3.95

DRESSES FROM OUR BETTER LINES—an assortment of striped silk, linens, plain silk crepes and a few white linen Suits. Very fine values. Sizes 14 to 40. Saturday $2.95

SUMMER DRESSES—of seersucker, crepe, coin spots, floral prints, etc., in various colorings and sizes 14 to 42. To clear at $1.98

TWO-PIECE DRESSES—checks and stripes. Also a few string knits. In mauve, navy, brown and black. Sizes 14 to 20. To clear $1.49

CHILDREN'S COATS — wonderful values. Tweed mixtures and plain woolens in brown and green. Sizes 10 to 14X. To clear $5.95

MEN'S WEAR---To Clear Saturday

COTTON FLEECE CARDIGAN COATS—white, navy and black. All sizes to 44. Each $1.79

SMART SPORT SHIRTS in collar-attached styles. Plain shades or blue, tan and white. All sizes. Each 79c

WORK SHIRTS in all the best fabrics for hard wear. Oxford chambrays and plain navy twills. All sizes, 14½ to 17½. Each 98c

Fawn and Grey Flannel ZIPPER JACKETS with Free-swing back. A smart, comfortable Coat. All sizes. Regular $4.50. To clear at $2.95

SMART SHIRTS — with two matching collars. Neat designs in shades of blue, grey and tan; all sizes, 14½ to 17. Each $1.00

—Bargain Highway, Arcade Bldg.

Groceteria Specials

CASH AND CARRY

Walk Around Our Groceteria and Inspect the Large Assortment of Goods We Have on Sale

Spencer's or Nabob Jelly Powders, 6 pkts. ..... 25¢
Kellogg's Corn Flakes, 3 pkts. for ..... 25¢
Wheaties, per pkt. ..... 20¢
Good Humor Breakfast Food, per pkt. ..... 15¢
Anna Lee Scott Cake Flour, per pkt. ..... 32¢
Soya Flour, per pkt. ..... 21¢
Ogilvie's Wheat Hearts, per pkt. ..... 15¢
Sugar Crisp Corn Flakes, per pkt. ..... 7¢

ORMOND'S SODA BISCUITS, large pkt. 19c

Helmet Corned Beef, per pkt. ..... 10¢
Country Kist Corn, per tin ..... 10¢
Garden Patch Peas, per tin ..... 10¢
Aylmer Orange Marmalade, 4-lb. tin ..... 39¢
Spencer's Pork and Beans, 3 tins for ..... 25¢
Lynn Valley Peaches, 2s squat, per tin ..... 15¢
Nice Preserved Pears, large 2½s, per tin ..... 19¢
Blue Mountain Pineapple, slices, crushed or cubes, tin, 10¢

AUSTRALIAN PASTRY FLOUR
10-lb. cotton sack 35c
5-lb. cotton sack 20c

Spencer's Diamond S Coffee, 1-lb. tin ..... 37¢
Fresh Roasted Coffee, per lb., 35¢, 25¢ and ..... 23¢

NICE ORANGE PEKOE TEA, per lb. 35c
3 lbs. for $1.00

Rogers' Golden Syrup, 2s, per tin ..... 15¢
Libby's Sweet Mixed Pickles or Chow, per bottle ..... 20¢
Nalley's Sweet Spiced Pickles, per bottle ..... 19¢
Crosse & Blackwell's Sweet Gherkins, per jar ..... 27¢
McLaren's Tasty Spread, per jar ..... 24¢
Aylmer Tomato Catsup, per bottle ..... 14¢
Shredded Wheat Biscuits, per pkt. ..... 10¢
Libby's Cooked Spaghetti, 3 tins for ..... 25¢
Crossed Fish Sardines, 2 tins for ..... 25¢

BRUNSWICK FINNAN HADDIE ..... 2 tins 25c

Heinz Vinegar, Malt, White or Cider, 16-oz. bottle ..... 15¢
Cream of Tomato Soup, 10-oz. tin, 3 for ..... 25¢
Post's Bran Flakes, per pkt. ..... 10¢
Sunlight Soap, new large bar ..... 5¢
Snowcap Pilchards, ½s, 4 tins for ..... 25¢
Steel Wool, per pkt. ..... 5¢
Pearcey's New Comb Honey ..... 22¢
Bulk Cocoa, 1-lb. bag ..... 10¢

Fruit and Vegetable Department

"SEACOMBE" GORDON HEAD CANTALOUPES, each, from 10c

Golden Ripe Bananas, 3 lbs. for ..... 28¢
Good Cooking Apples, 7 lbs. for ..... 25¢
Fancy Golden Plums, lb. 15¢
Hubbard Squash, lb. ..... 5¢
Sweet Potatoes, 2 lbs. 25¢
Large Head Lettuce, each 5¢

FOR PRESERVING—Peaches, Greengage Plums and Huckleberries

—Arcade Bldg., View St.

DAVID SPENCER LIMITED

DAVID SPENCER LIMITED

Meats, Provisions, Delicatessen

SATURDAY VALUES—CASH AND CARRY

EARLY SHOPPING VALUES—9 TO 10 A.M.

Butter—Springfield Limit 3 lbs.; 3 lbs 75c
Picnics—Shoulders Unsmoked, per lb 14½c

ALL-DAY VALUES

Silverleaf Lard, lb., 13¢; Beef Dripping, lb ..... 6¢
Crescent Shortening, lb., 11¢; Large Dills, each ..... 3¢

Picnics, Smoked Shoulders, per lb 17c
Ontario Cheese Medium, per lb 25c
Chateau Cheese, ½s 15c

Eggs, Grade "A" large, doz., 36¢; medium, doz ..... 34¢
Sliced Ham Bologna, lb., 13¢; Veal Loaf, lb ..... 29¢
Sliced Roast Beef, lb., 29¢; Headcheese, lb ..... 13¢
Sweet Mustard, Sweet Mixed Pickles, pint ..... 20¢

MEATS—AS CUT IN CASE

SUPER VALUES—WHILE QUANTITIES LAST

Shoulders Mutton, lb., 8¢; Small Roasts Veal, lb ..... 10¢
Oxford Sausage, Minced Steak, Stew Beef, 2 lbs. 14¢

Quality Mutton

Legs, lb., 16¢; Fillets, lb., 16¢; Breasts, lb ..... 6¢

Milk-fed Veal

Fillets, lb., 18¢; Steaks, lb., 12¢; Chops, lb ..... 18¢

Prime Steer Beef

Blade Roasts, lb., 8¢; Cross Rib Roasts, lb ..... 9¢
Thick Rib Roasts, lb., 10¢; Rolled Rib Roasts, lb ..... 13¢
Shoulder Steak, lb., 9¢; Sirloin Tip Roasts, lb ..... 16¢

2¢ a Lb. Off Cash and Carry Meats (Super Values Excepted) Between 9 and 10 a.m.
Shop in This Hour and Save

SERVICE MEATS—DELIVERED
Phone Your Order By 6 p.m. for Saturday Morning's Delivery

Real Milk-fed Veal

Fillets, lb., 20¢; Cutlets, lb., 20¢; Breasts, lb ..... 8¢

Quality 1936 Spring Lamb

Shoulders, lb., 15¢; Legs, lb., 26¢; Steaks, lb ..... 23¢

Prime Steer Beef

Rump Roasts, lb., 19¢; Sirloin Tip Roasts, lb ..... 22¢
Rolled Prime Ribs, lb., 22¢; T-bone Roasts, lb ..... 25¢
Round Steak, lb., 18¢; Minced Round Steak, lb ..... 18¢
Livers—Beef, lb., 15¢; Lamb, lb., 18¢; Calf, lb ..... 33¢

Little Pig Sausage, per lb 19c
Milk-fed Fowl, per lb 24c
Milk-fed Chicken, per lb 32c

Bakery Specials for Saturday

Shortbread Bars, doz ..... 18¢
Cup Cakes, assorted, doz ..... 18¢
Fruit Ginger Cakes, each ..... 18¢
Walnut and Date Loaves, each ..... 18¢
Russian Cakes, each ..... 18¢

EXTRA SPECIAL

GENOA SLABS per 5-lb. slab 55c
ENGLISH POUND CAKE Whole slab for 69c

—Lower Main Floor

Letters to The Editor

SIGNIFICANT SILENCE?

To the Editor:—In your two issues of August 11 and 12, you published over 350 lines of matter supplied by the Canadian Press on the Quebec election. Out of the whole, two lines only had any reference to policies, platforms or principles. The rest was mere tosh, personal gossip, numbering up of candidates and wearisome repetition of trifles.

Why is it that our dailies ignore or suppress the significant features of movements at home or abroad, so that one is left in ignorance unless he finds them set forth in some obscure weekly or monthly?

Has the Canadian Press adopted the anti-social policies of the Associated Press? Does its organization include the same devices that keep the latter under the control of the devouring big interests.

In this particular case I happen to know that there are important issues involved that should be made known to the Canadian public.

J. DUFF.

Sidney.

THE PRICE OF PEACE

To the Editor:—It is a strange thing that the very people who scoff at the possibility of war, and who sign such names as "Peace Arch" and "Peace Lover" and so forth, are the very first to yelp and whine at the thought of what it may cost financially to protect and uphold the peace they pretend to be so proud of.

It never seems to dawn on them that a very high price might have to be paid, both financially and with human life, if owing to our parsimonious methods a daring and ruthless enemy should ever invade this coast or any other part of the Canadian coast, and extort enormous sums from Canada's unaccountably torpid population.

I have been through two wars, the last South African and the World War, and in both cases I heard certain people sneering and making use of the polite terms "bunk" and "rats" when anyone ventured to give a word of warning.

I was working on one of the Canada-West Indies mail boats, northbound between St. Kitto and Bermuda, when the World War burst on an unbelieving world, and I had first hand experience of what it means to be chased and shot at by an enemy ship. I also had first hand experience of how the scoffing, unbelieving crowd behave in such circumstances, and how they are the first to lose their heads, give way to fear and cause a panic.

E. O. CAROLIN DE ROBECK.
432 Menzies Street.

BEER AND WINE PETITION DELAY

To the Editor:—One or two letters of late in your paper have accused the Moderation League of Victoria of showing apathy over, or with regard to, the petition presented to the government, asking for a plebiscite for the people to decide for themselves at the polls whether or not they desire beer and wines with their meals, in public.

As a member of the Moderation League I can assure you they have done everything in their power to have the government grant this plebiscite, and only the government can grant it. They have had many meetings with the government, but all to no avail. After ten months it is still under consideration. We ourselves believe it never has been considered at any time and, closing in now on a provincial election, we do not expect an answer one way or the other. Governments have a way of doing these things and, like the lawyer, "time is the essence . . ."

What we have not been able to convince the honorable gentlemen of is that we are not asking them for beer and wine. We have been asking for a plebiscite on the question, to let the people decide. Time and time again we have shown them that we have a right to this. If the plebiscite went in favor of beer and wine, what they would do then, in the Legislature, on the matter is entirely up to them, but again I say, the plebiscite is our right! Over 60 per cent of the voters of Victoria have asked for this plebiscite and the honorable gentlemen, up to now, have seen fit to ignore them.

G. MacDONALD.
1637 Hollywood Crescent.

CONNELL AND THE C.C.F.

To the Editor:—It must be a somewhat doubtful satisfaction to the Rev. Robert Connell to see so many of his erstwhile opponents taking up the cudgels on his behalf. A Sinn Feiner named O'Connell (M.P.) many years ago used to say that whenever he saw his name praised in the Tory press he used to scratch his head and wonder what treachery he had been guilty of.

Mr. Robert Harvey's contention that the C.C.F., in face of the Rev. Mr. Connell's desertion, will now fade into obscurity is not borne out by a study of historical facts. Although it is true that it appears to be Labor's portion to be again and again "let down" by its leaders (when they have achieved fame and position by virtue of that fact) yet it is invariably the leaders who are destined to obscurity, whilst the movement forges ever slowly ahead.

In England we have only to remember the Thomases, the McDonalds, Snowden and many others, now completely relegated to the limbo of forgotten things, and although the working class is long-suffering and tolerant in the extreme, it never forgives a betrayal of its cause; there is no "come-back" in the Labor movement. Mr. Harvey's absurd claim that the Rev. Mr. Connell represented all the sanity, wisdom and morality of the movement is, if judged by current history, calculated to make one laugh.

In face of Sir Oliver Lodge's recent strictures on "destructive science, we must confess to doubts as to our wisdom, while Haile Selassie's terrific indictment of the white race as a whole leaves no doubt as to our honor or morality. We simply have not got an.

JOHN TOUME.
2846 Estevan Avenue.

DAVID SPENCER LIMITED — Many Bargain Lines FOR Saturday

Misses' and Women's

Real Irish Linen DRESSES

One and Two-piece Styles. Regular $5.95 and $7.95. To Clear Saturday at ... **$3.95**

Slightly shop soiled, but one tubbing makes them fresh and new! A nubby-effect, real Irish linen in natural, egg-shell and pink colors. Strictly tailored styles—good for street wear—and may be used as a House Dress afterwards. Sizes from 14 to 44 in the lot.

—Mantles, First Floor

Saturday Morning Specials

9 TO 10 O'CLOCK

7 ONLY, KNITTED DRESSES—Two-piece styles. Regular $7.95, for **$2.49**

5 ONLY, KNITTED DRESSES—One-piece styles. Reg. $15.95, on sale, **$3.95**

Only One to a Customer

—Mantles, First Floor

SUMMER SUITS

In Novelty All-wool Fabrics

Regular $17.50—On Sale at **$8.95**

Short Tailored Suits and Swagger Suits—very smart with jacket or coat in such "high" shades as yellow, wine, magenta and purple, with white skirts.

They are expertly tailored of imported woolens, and the coats may be worn separately with other skirts.

Only a Limited Number!

—Mantles, First Floor

MEN'S Broadcloth Shirts

Regular $1.95 Values. On Sale Saturday at **$1.29**

2 Shirts for $2.50

Sanforized shrunk Broadcloth Shirts—all fast colors. Tailored full standard sizes with collar attached or with two separate collars. Neat designs and assorted colors. Sizes 14 to 17½.

—Men's Furnishings, Main Floor

Men's English Sweaters

Pullover and coat styles in fancy designs. A smart range of colorings.

Pullovers, each $2.95

Coat styles $3.50

—Men's Furnishings, Main Floor

Roast Chicken Luncheon **40c**

Saturday, 11.30 to 2.30

—Dining-room, Third Floor

Extra Special—350 Pairs Only!

FIRST QUALITY **"Crepe Shortees"**

Regular $1.00 a Pair, for **69c**

2 pairs $1.30

This is the first time we have ever been able to offer such a splendid value in "Crepe" Shortees! A well-known, reliable make—first quality, knee-length crepe with "Lastex" top which fits snugly below the knee.

All Fashionable Colors Included

Sizes 8½ to 10½

Hosiery, Main Floor

MEN'S ENGLISH-MADE

Flannelette Pyjamas

Special, Saturday, a Suit **$2.50**

High-grade quality—snappy colorings—cut and finish unexcelled; lapel collar style. All sizes.

—Men's Furnishings, Main Floor

Men's Summer Underwear

TO CLEAR!

MEN'S COMBINATIONS of fine white broadcloth. No-button athletic style. Cool and comfortable in warm weather. All sizes. $1.50 values, for **$1.00**

MEN'S BEST QUALITY RAYON UNDERWEAR—in white, blue, green or flesh.

Athletic Shirts and Shorts, all sizes. Garment **75c**

Athletic Combinations, a suit, for **$1.00**

—Men's Furnishings, Main Floor

MILLINERY

Outstanding Values, Saturday!

SUMMER HATS — Further reduced! Smart straws or fabrics, many were models. Snappy styles and a variety of head sizes and colors. ONE TABLE ONLY! Values up to $8.95, to clear at **$1.79**

FELT HATS FOR EARLY FALL WEAR—Very new and utterly different in shape and trimmings. Colors are rust, winetone, beige, brown, navy blue, parrot green and black. Price are ... **$1.95** and **$2.95**

—Millinery, First Floor

Bargain Highway FOOTWEAR

CLEARING ALL LINES OF

WOMEN'S WHITE SHOES

Broken size lots, but a good variety, particularly in sizes 3 to 6. All reduced to, a pair **$1.95**

MEN'S AND BOYS'

Crepe-sole Camper Oxfords

Two-tone elk leathers. Shoes you can wear right on into the fall.

Mens' sizes, 6 to 11, a pair $1.95

Boys' sizes, 1 to 5½, a pair $1.45

—Bargain Highway, Arcade Bldg.

MEN'S SOCKS

ON SALE SATURDAY

DRESS SOCKS—all-wool in various weights and fancy patterns or plain colors. Also in fine rib heather shades. All sizes; 50c values, a pair **35c**

3 pairs for $1.00

BOTANY WOOL SOCKS—English make with reinforced heels and toe, double wool feet. Snappy designs in all wanted colors. All sizes. Special, a pair **75c**

—Men's Furnishings, Main Floor

Saturday Clearance Lines in

CHILDREN'S WEAR

Navy Drill Slacks with pocket and side button fastening. Sizes 8 to 12 years. Pair **$1.59**

Navy Drill Shorts with pleats and side button fastening. Sizes 8 to 12 years. Pair **$1.00**

Pullover Sweaters with puff or long sleeves. All wool or fancy string knit. All colors. Sizes 8 to 14 years. Each **$1.59**

All-wool Tweed Skirts, some with pockets and inverted pleats. Many mixtures. Sizes 8 to 14 years. Each **$1.95**

Dainty Summer Dance Frocks for misses of 13, 15 and 17. Voiles or organdie with ruffles and puff sleeves. Each **$2.95**

—Children's Wear, First Floor

Women's and Girls'

SHOES

For School Outfits!

ENGLISH ALBION BROGUES—in black or brown scotch grain and heavy calfskin. Per pair, **$6.00**

INVICTUS OXFORDS—smart styles in the heavier weights. Grain and calf leathers, or in combinations. Black or brown. Widths AA to D. Sizes 3 to 9, a pair **$5.85**

—Shoes, First Floor

The Men's Shoe Shop Presents

SHOES FOR FALL

Scotch grain and calfskin brogues and Oxfords—with double-weight soles. A variety of styles in black or brown. A remarkable value at only, **$5.50**

—Men's Shoes, Government St.

Another Big New Shipment!

A Special Purchase of **WOOLS**

To Go On Sale Saturday, Per Ball **10c**

LUSTRE CREPE, CROCHET, ANDALUSION, FINGERING AND HEATHER MIXTURES!

Hundreds and hundreds of balls! The early shopper gets first and best choice.

No Exchanges or C.O.D.'s

—Needlework, First Floor

CHILDREN'S

Three-quarter-length Hose

Per Pair **25c**

Good-wearing Mercerized Cotton Hose in ribbed style with fancy turn-down cuffs. Shades of fawn, brown and grey. Sizes 6½ to 10. A pair ..... 25¢

—Hosiery, Main Floor

BOYS' GOLF HOSE

Per Pair **39c**

Medium-weight Wool Golf Hose with turn-down cuffs. Light and dark heather shades. Sizes 6½ to 10½.

—Main Floor

Shirley Ann Home-made Candies

SATURDAY SPECIALS

1-lb box Assorted Chocolates and Candies ..... 35¢

Edinburgh Rock, lb ..... 30¢

—Lower Main Floor

Candy Specials, Saturday

Rowntree's Pastilles and Clear Gums, lb ..... 39¢

Chocolate Buds, lb ..... 20¢

Butter Waffles, lb ..... 20¢

—Lower Main Floor

Social And Club Interests

KIRKHAM'S

PHONES Groceries G6121 **612 FORT ST.** Meat - G 8138 Fruit - E 8031

SEE THURSDAY NIGHT'S TIMES FOR WEEK-END SPECIALS

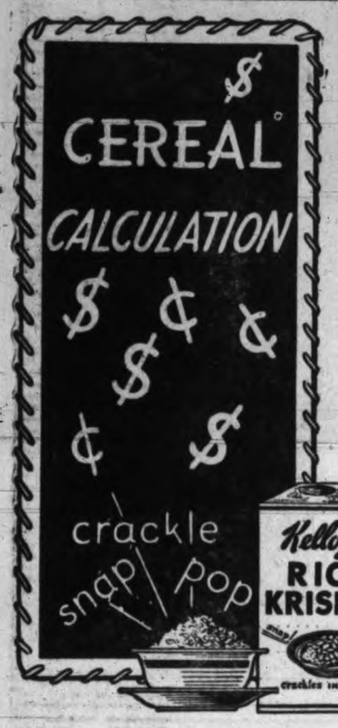

You pay so little and get so much when you buy Kellogg's Rice Krispies!

No other cereal has that crunchy crispness that actually crackles in milk or cream.

Rice Krispies are nourishing, easy to digest. Ready to serve.

At grocers everywhere in the Mother Goose story package. Made by Kellogg in London, Ont. Quality guaranteed.

SO CRISP they crackle in milk or cream

YOU SHOULD ATTEND

MUNDAY'S

FINAL CLEARANCE OF HIGH-GRADE QUALITY FOOTWEAR

EVERY SHOE MUST BE SOLD!

SHIPMENT OF **NEW ENGLISH SCARFS** Silk and Woolens In Crisp Autumn Shades

Crown Millinery Parlors (Victoria) Ltd. M. E. Livingston 621 VIEW ST.

SEND YOUR **White Duck Pants** TO **New Method** LAUNDRIES LIMITED

Modern Manners Debate in Court

Hamilton, Aug. 14. — A magistrate and crown attorney today debated the manners of the modern girl and her Victorian counterpart as Charles Lowe, twenty-two, was sentenced to two months in jail and sixteen lashes for indecent assault.

"I'm wondering how much the modern girls with their free and easy manner leave themselves open to this sort of thing," said Magistrate H. A. Burbidge.

"I don't think the free and easy manner of the modern girl is as exciting as the prudery and false modesty of girls in former days," replied Crown Attorney George Ballard.

"Nevertheless the prudery and modesty was a protection," insisted the magistrate. "In my day it was a phenomenon when a case like this came up."

Lively Tunes for Big Naval Ball

With each number heralded by a bugle call, a splendid programme of up-to-the-minute dance selections will be presented by William F. Tickle's Empress Hotel orchestra for the Navy Week ball in the hotel's ballroom on Monday, August 24.

The programme, announced today by Mr. Tickle, will open at 9 o'clock with the fox-trot "Tain't No Use," and will continue until 2.30 o'clock in the morning with a variety of waltzes and fox-trots, sixteen in number.

The numbers in order, follow: "Tain't No Use," fox-trot; "No Regrets," fox-trot; "Lady in Blue," waltz; "You Can't Pull the Wool Over My Eyes," fox-trot; "But Definitely," fox-trot; "Would You?" waltz; "Is It True About Dixie," fox-trot; selected, supper waltz; "I Like Bananas," fox-trot; "These Foolish Things," fox-trot; "It's a Sin to Tell a Lie," waltz; "Take My Heart," fox-trot; "O My Goodness," fox-trot; "A Waltz Was Born in Vienna," waltz; "On the Beach at Bali, Bali," fox-trot; "There's a Small Hotel," fox-trot; "Stompin' at the Savoy," fox-trot; "Lights Out and Say It With Music," home waltz.

SHOWER AT GANGES

Miss Margaret Purdy, whose marriage to Mr. Guy Cunningham will take place early in September, was the guest of honor at a cup and saucer shower given by Mrs. W. M. Mouat at her home on Ganges Hill, Salt Spring Island, on Wednesday. On arrival of the prospective bride, she was presented by Mrs. Mouat with an enormous cup and saucer decorated in colors of mauve and yellow, containing the many gifts. Miss Purdy was assisted in unwrapping them by Miss O. Cunningham. Tea was served, the hostess being assisted by her daughter, Miss Grace Mouat. The invited guests included: Mesdames Wm. Allan, J. Akerman, L. Beddis, C. Beddis, A. Beddis, A. Cartwright, H. Cross, J. Dodds, G. St. Denis, M. Gardiner, C. S. Holmes, H. Johnson, J. H. Kingdom, E. H. Lawson, J. Lougheed, G. J. Mouat, L. G. Mouat, M. B. Mouat, C. F. Mouat, H. Noon, H. Nobbs, H. T. Peter, E. Parsons, F. Stacy and S. Smith; Misses M. Jackson, G. Kerrigan, A. and M. Lees, J. Mouat, G. Mouat, Mills, M. Manson, A. Molyneux, H. Purdy, Robinson, A. Ryley, M. Ross and M. Akerman.

MUNICIPAL I.O.D.E.

The municipal regent, Mrs. Wm. Ellis, has received a request from the Provincial Chapter I.O.D.E. that as many members of the order as possible attend the public reception to be tendered Their Excellencies the Governor-General and Lady Tweedsmuir at the Legislative Chamber on Saturday afternoon.

"Schuhuum" Fete Aids Order

King's Daughters Party An Enjoyable Affair

The gardens at "Schuhuum," the home of Miss Agnew, presented an animated scene yesterday afternoon when the King's Daughters staged their annual garden party in its attractive confines.

Mrs. Wm. Russell, president of the organization, formally opened the affair, and was presented with a charming bouquet by little Ernestine Haynes, while Mrs. Russell presented the hostess with a gift from the King's Daughters in appreciation of her hospitality to the King's Daughters on many occasions.

Pupils of Miss Adeline Grant gave a spirited exhibition of Scottish dancing in Highland dress, the dancers including Helen Finlayson, Betty Cameron, Helen Burgess, Dolores Grant, Walter Burgess, Lorna Doull, Jessie Pollock, Ina Robertson and Mabel McAllister. Piper Andrew Pollock supplied the music. Miss Kathleen Roberts convened the programme, which was much enjoyed by the guests.

Tea was served in the rose garden, with Mrs. L. H. Hardie and Mrs. James McElfrish in charge, assisted by Mrs. A. Perry, Mrs. A. J. Harvey, Mrs. Lawrence, Mrs. Ward, Mrs. Thorn, Mrs. F. Elliott, Mrs. S. Child and Mrs. James Stewart.

Attractive stalls arranged on the upper lawn included a candy stall, decorated in the colors of the order, and in charge of Miss Doreen Maynard, and Miss Doreen Dodsworth, of the L. H. Hardie Circle. Pretty little nosegays and bunches of lavender were sold by Miss Phyllis Dodsworth and Miss Thelma Dopp; ice cream was in charge of Mrs. H. V. Mills, Misses Ethel Hunter, Angela Smith, Connie Lomas and Vimy Kilsby.

The clock golf was in charge of Miss Clearihue. At the touch-and-take stall were Mrs. J. W. Cameron, Mrs. F. Williams, Mrs. R. S. Forster, Mrs. A. W. Greaves and Mrs. Brumpton. Miss Jean Roberts was in charge of the painted butterflies, and the tea tickets were sold by Mrs. Colgate. At the gates were: Mrs. P. Sharp, Mrs. D. D. Muir, Mrs. Dinsmore and Mrs. Strickland.

During the afternoon the younger visitors at the party spent a happy time having rides on the Shetland ponies in charge of Masters Alex Roberts, Tommy Armstrong, George Robertson, Ghazi Underwood and Bernard Leahy.

Weddings

LEMARQUAND—KILVINGTON

At the home of Elder G. E. Johnson, of the Seventh Day Adventist Church, who performed the ceremony, and Mrs. Johnson, 772 Gorge Road, the marriage was solemnized on Wednesday afternoon at 2 o'clock, of Edna, eldest daughter of Mr. and Mrs. Sidney N. Kilvington, Port Alberni, and Mr. James Maxwell Acourt LeMarquand, son of Captain G. LeMarquand, of "Rozel," Uplands, Victoria, and of the late Mrs. LeMarquand.

Capt. LeMarquand gave his daughter in marriage. Her gown of white satin was finished at the neckline with flowers of the satin, and the puffed sleeves were caught into deep cuffs. Her veil was confined to the head with orange blossoms, and she carried a bouquet of pink roses, white sweet peas and fern.

Mrs. Norman W. White, sister of the bride, was matron of honor, wearing a gown of bluish pink satin and carrying a bouquet of pink carnations and fern. Mr. Alan LeMarquand, brother of the bridegroom, was best man. Mrs. Thompson, Butte, Mont., played the wedding music, and while the register was being signed she sang "I Love You Truly."

After the service a reception was held, when Mrs. Kilvington, mother of the bride, wearing a marine blue gown, and Mrs. LeMarquand, in a dress of blue silk trimmed with lace, received the guests. Mr. D'Albert Le Marquand played two violin solos, "Indian Love Call" and "Souvenir," accompanied at the piano by Mr Eric Edwards.

Mr. and Mrs. LeMarquand left later in the day for a motor tour to California, the bride traveling in a smart blue suit with white accessories. On their return they will live in Victoria.

WHITTINGTON—GOLBY

At a quiet ceremony in St. Michael's and All Angels Church, Royal Oak, yesterday morning, Rev. F. Comley united in marriage Mary Margaret (Peggy), only daughter of the late Mr. Thomas Golby and of Mrs. Golby, Cadboro Bay, and Mr. Lawrence Richard Whittington, son of the late Mr. Percy Tuffnell Whittington and of Mrs. C. Cummins, of Glyn, Saanich.

The bride, who was given away by her mother, wore a grey suit with black accessories, and was swpported by Miss Lois Healy, in a white ensemble. Mr. Humphrey Golby was best man.

After the wedding breakfast, served at the home of the bride's mother, Mr. and Mrs. Whittington left for a tour of the island and will make their home at Long Beach on the West Coast.

Married Recently

—Photo by Gibson.

MR. AND MRS. C. F. DE LURE who were married at St. John's Church on August 8. They will live at Duncan. Mrs. De Lure was the former Maisie Elliott.

Society

Miss Kay Hamber of Victoria is the guest of Mr. and Mrs. Mackenzie Matheson at Caulfield.

* * *

Capt. J. U. Gordon, the Waldron, has left for Prince George on a visit to his mining interests in the north.

* * *

Mrs. Wm. Ellis of "Seacroft" is holidaying at her summer home at Salt Spring Island.

* * *

Miss Sylvia Leiterman came over from Vancouver, Monday, to be the guest of her aunt, Mrs. F. H. Porter, for the balance of the month.

* * *

Mrs. H. H. Shandley, Fairfield Road, and Miss Vida Shandley, who have been visiting at Sproat Lake, have returned to their home in Victoria.

* * *

Miss I. V. Acland, who has been visiting in San Francisco, returned yesterday evening on the Alexander to her home here.

* * *

Mrs. Harry March of Lake Cowichan, accompanied by her niece, Dr. M. Blenkin of London, England, who has been visiting her, left a couple of days ago on the trip to Alaska.

* * *

Mrs. H. V. Taylor of Vanderhoof, who has been visiting with Miss Tephi Taylor, is now staying out at Brentwood with her uncle, Mr. E. B. Andros

* * *

Mr. and Mrs. H. W. B. Stavert, Gorge Road, entertained informally yesterday evening for Mr. and Mrs. J. T. Burns of Calgary, who are visitors here.

* * *

Miss Ireene Thornley of Beacon Avenue, Sidney, has returned home after spending the last week at Westholme as the guest of Mr. and Mrs. T. L. Garner.

* * *

Mrs. M. B. Friesinger and Miss Margaret Brundage of Fairfield, Connecticut, are the guests of Mrs. E. J. Palmer, "Highwood," 1021 Gillespie Place.

* * *

Mrs. H. Peacey of Port Haney and her son and daughter were visitors in Victoria on Wednesday, spending the day here with Mr. and Mrs. A. H. Peacey, Fairfield Road.

* * *

Mrs. Hester Wilkinson and Miss Eileen Clark, who have been spending a holiday on a motor trip to Mount Baker and Mount Rainier, returned home today

* * *

Mr. W. A. Mason of London, Ontario, is on an extended visit with his mother and sister at Coronation Avenue. His son, George A. Mason of Toronto, will join him early in September.

* * *

Mrs. Warren Morse of Port Angeles has returned to her home across the Straits after visiting in Victoria with her mother, Mrs. H. Howard, Foul Bay Road, and was accompanied home by Mr. Morse, who spent a few days here previous to their return.

* * *

Mrs. C. E. Laundy and her two children, Pat and Sally, left recently for Vancouver to join Mrs. Laundy's sister, Mrs. A. B. Macdonald, on a motor trip to Mirror Lake, West Kootenay, where they will spend several weeks

* * *

Mrs. W. A. Weston, who has been visiting relatives in Oakland, California, is stopping off at Victoria for a few days as the guest of Mr. and Mrs. M. S. Stokes, 1941 Argyle Rd., before returning to her home in Winnipeg.

Miss Kay Carey of Vancouver is a visitor in Victoria and is the guest of Mr. and Mrs. E. H. Cabeldu, Laburnam Street.

* * *

Mrs. Jack Gray entertained a few friends at the tea hour this afternoon at her home on St. Patrick Street for Mrs. Loughlin Hughes of Kingston, Ont., who is spending some weeks with her mother, Mrs. Andrew Gray, and for Miss Helen Borman.

* * *

Mr. George A. Martin, Saskatoon, Sask., announces the engagement of his only daughter, Constance (Mae) to Mr. Oscar Roe McComb, youngest son of Mr. and Mrs. E. T. McComb, Vancouver, B.C. The wedding will take place at Waterton Lakes, Alberta, the first week in September.

* * *

Miss Maureen Denbigh of Vancouver, who has been visiting Miss Gloria Wilson, left this afternoon for her home in the mainland city, accompanied by Miss Wilson, who will spend a few days there as her guest before going to Seattle to visit friends. Yesterday evening Miss Gloria Wilson and Miss Annie Oland arranged a "no-hostess" dinner in the Prince Albert private dining-room in honor of Miss Denbigh. The table was centred with a novel centrepieces of miniature figures, arranged by Mrs. Chas. E. Wilson, the floral decorations being white pottery bowls filled with carnations, interspersed with slim colored tapers. The invited guests were Misses Gladwyn Beasley, Ivy Brown, Loula Cameron, Joan Cudemore, Rosanne Gillespie, Peggy Bagley, Audrey Homer Dixon, Valerie Smith, Ruth Pangman, Corinth Eckman, K. Sceats, Sheila Swift, Wendy Baillie, Ruth Hamersley, Thelma Ackerman, K. Grogan, Bettey Potter, Ruth Horton, Jean Mayhew, K. Unsworth, Mary Angus, Stephanie Campbell, Monica Robbins, Peggy McBrayne, Claudia Jessee, Muriel Craig, Betty Hughes, Esther Ford, Maureen Denbigh, Gloria Wilson and Adine Oland. After dinner the party went on a "scavenger hunt," which created much fun.

* * *

Mrs. P. S. Lampman entertained at tea yesterday afternoon at her home, "Hillside," The Uplands, in compliment to the wives of the golfers participating in the Seniors' tournament at the Colwood Golf Club. Tea was served in the garden, the table being centred with a crystal bowl of colorful zinnias. The guests present included Mrs. Eric W. Hamber, Mrs. R. W. Wilbur (Portland), Mrs. Alma D. Katz (Portland), Mrs. Otis B. Wight (Portland), Mrs. F. M. Warren (Portland), Mrs. P. C. Murphy (Portland), Mrs. A. L. Gile (Chinook), Mrs. Remington (Pendleton), Miss Semmes (Baltimore), Mrs. A. S. Kerry (Seattle), Mrs. A. T. Goward, Mrs. R. W. Gibson, Mrs. J. E. Wilson, Mrs. Biggerstaff Wilson, Mrs. A. McLean Macdonnell, Mrs. F. M. Beaumont, Mrs. J. E. Semmes, Mrs. H. G. Lawson, Mrs. J. H. D. Benson, Mrs. L. H. Howard, Mrs. T. J. McCrossan (Seattle), Mrs. E. C. Senkler, Mrs. David Doig, Mrs E. G. Prior, Hon. Mrs. F. B. Hodd, Mrs. A. W. Jones, Miss Jones, Mrs Shallcross, Mrs. C. Cator, Mrs. C. Cudemore, Mrs. W. H. Bullock-Webster, Mrs. E. F. Pooley, Mrs. W. H. Young (Beverly Hills), Mrs. O. M. Jones, Mrs. M. Bell-Irving, Miss Sara Spencer, Mrs. Fane Sewell, Mrs. Allan Cameron, Mrs. Moresby, Mrs. Harold Hepburn, Mrs. Mackenzie, Mrs. A. K. Mitchell, Mrs. Clark Gamble and Mrs A. V. Macdowall

(Turn to Page 7, Col. 5)

Nurses Leave For Arctic Posts

Five Returning to Aklavik to Staff New Hospital

Canadian Press

McMurray, Alta., Aug. 14.—Deaconess Margaret Solomon, head nurse at the Aklavik Anglican Mission Hospital, headed a group of seven nurses and teachers which left by boat today down the Athabaska River to posts in Canada's hinterland.

Accompanying Miss Solomon, who played a heroic role when the Aklavik Hospital was destroyed by fire last April 6, was Nurse Marian Harvey of Toronto, also bound for a second term, this time of five years. Miss Solomon has been holidaying at her home in New Westminster, B.C.

The hospital, now being rebuilt, was expected to be opened October 1.

Four of the other five, all making their first trip "down north," are bound for Aklavik, about 1,750 miles north of Edmonton. Nurse Margaret Field of Chilliwack, B.C., will spend five years at the hospital and nurse Gwen Rogers of Winnipeg, four years. Two teachers, Lillian Farrow of Denholm, Sask., and Hazel Keyes of Winnipeg, are going for four years each.

Mary Palmer of Rocanville, Sask., is going to Hay River, about 750 miles north of Edmonton, for four years as matron at the school there.

Kisses Cause Trains To Be Late

Boston Conductor Bewails Family Farewells

Associated Press

Boston, Aug. 14.—Kissing is raising ructions with train schedules, a Boston and Maine railroad conductor said today.

His train, loaded with fathers who had spent the week-end with their families at north shore resorts, rolled into north station ten minutes behind schedule.

"How come?" a train dispatcher asked.

"Delayed by kissing," the old-timer replied laconically.

Then he explained what happens at way stations when Sunday night beach specials pull in.

"We're on time at the first couple of stops. At the next 60 to 100 passengers are waiting. Half of them are fond daddies leaving the family for another week.

"When the train stops 75 per cent of the passengers turn around and start kissing. And, when daddy is leaving mother and three or four youngsters, figure out for yourself how long it is before he actually boards the train.

"Then multiply that by the number of stops—and how can we get home on time?"

Heather Day to Be Observed

The Sir James and Lady Douglas Chapter I.O.D.E. will sell heather on the streets of the city on Heather Day, August 26. This will be the twenty-second year this chapter has commemorated the departure of the first contingent leaving Victoria for the scene of the Great War.

Anyone willing to assist with the selling of heather, please communicate with Mrs. Pottinger at G 3836. The headquarters for the day will be the store at the entrance of the Union Building, View Street. As the date this year falls on a Wednesday, selling will take place from 8 a.m. till 2 o'clock in the afternoon.

MOTHER OF V. C. DIES

Wellington, New Zealand, Aug. 14 (Canadian Press Cable).—Mrs. Julia Freyberg, eighty-four, mother of Major-General Bernard Freyberg, V.C., who was wounded nine times in the Great War, died today.

OUR 45TH AUGUST FUR SALE CONTINUES

BROADTAIL COATS Regular to $95.00 ... $69.50

FOSTER'S FUR STORE

McDONALD'S

309 MOSS ST. E 4191 — 749 YATES ST. G 4911

WE SELL FOR LESS

Saturday's Cash and Carry Specials

BUTTER—first grade ... 3 lbs. 78¢
BUTTER—fresh creamery. 3 lbs. 72¢
WESTMINSTER TISSUE—pkt. ... 5¢
PASTRY FLOUR—Snowflake, 10s, per sack ... 43¢
GRANTHAM'S LIMEJUICE CORDIAL—large bottle ... 25¢
OXYDOL—large pkt. ... 19¢

For Our Other Specials See Thursday's Times

DELIVERY—We deliver anywhere in the city or suburbs.

HOW TO MAKE ICED TEA

Infuse six heaping teaspoons of Salada Black Tea in a pint of fresh boiling water. After six minutes strain liquid into two-quart container. While hot, add 1½ cups of granulated sugar and the juice of 2 lemons. Stir well until sugar is dissolved; fill container with cold water. *Do not allow tea to cool before adding the cold water;* otherwise liquid will become cloudy. Serve with chipped ice.

"SALADA" ICED TEA

NEW!

It's easy to make Fruit Cocktail **ICE CREAM** or Fruit Cocktail Sherbet in automatic refrigerators or hand freezers

A DELIGHTFUL new dessert—so delicious, so different—just the thing for hot weather! You can make smooth, creamy ice cream at home *every time* with "JUNKET" Mix for Ice Cream. Just mix with milk and cream—then add canned fruit cocktail and it's ready to freeze in 3 minutes. No warming—no stirring while freezing!

Or use to make cool, refreshing Fruit Cocktail Sherbet with fresh or evaporated milk. Thirty recipes in package. Buy "JUNKET" Mix today.

Made by "THE 'JUNKET' FOLKS," Toronto, Ont., also makers of "JUNKET" Rennet Powder and "JUNKET" Rennet Tablets.

"JUNKET" HANSEN'S TRADE-MARK FOR **Mix for Ice Cream**

VANILLA—CHOCOLATE—MAPLE

LANGFORD

An invitation has been received by Mrs. R. J. Smith, secretary of the Women's Institute, from the secretary of the Local Council of Women to which the L.W.I. is affiliated for the members to be present at the Parliament Buildings on Saturday at 4 o'clock to meet Lord and Lady Tweedsmuir.

Hudson's Bay Company. INCORPORATED 2ND MAY 1670.

"The Bay" Announces the Arrival of the New

FALL HATS

A new season — and a new trend in Millinery! Crowns, for the most part will be high. This group features postillion crowns with snap brims, square crown Bretons, Swiss Tyrolian crowns, bumper and kettle-edge brims and others.

The finish and style of each Hat is superior and smart—yet they are priced at only **1.95**

Also new fine-quality, light-weight Fur Felts to wear with tweeds. New autumn colors, including English brown. All head sizes **3.95**

ALL SUMMER HATS AT CLEARANCE PRICES!

—"Bay" Millinery, Fashion Floor

ENDS DANDRUFF instantly . .

Dandruff must be dissolved and then washed away. Ordinary soap shampoos cannot do this. Fitch's Dandruff Remover Shampoo *dissolves* dandruff and then *washes* it away, *instantly!* Sold under a money-back guarantee. On sale at all druggists, barbers and toilet goods counters.

• After and between shampoos, Fitch's Ideal Hair Tonic is the ideal preparation to stimulate the hair roots, and give new life, luster and beauty to your hair.

Fitch's Dandruff Remover Shampoo

JUST UNPACKED FROM ENGLAND

Boys' Flannel Suits, sizes 6 to 12 years. Navy blue, greys and dark brown. Ideal for schoolwear.

THE "WAREHOUSE" 1110 Government St. — 1420 Douglas St. **$2.98**

TANK GAS WATER HEATERS NOW 50c DOWN, $1 MONTH!

BC Electric STORES

A low purchase price and economical operating costs make this gas water heater offer well worth consideration. Call at our Douglas Street store for complete information.

CONQUER "KILLERS" WITH A "KILLER"

Fly-Tox is a fragrant spray that kills flies, mosquitoes, ants and other insect pests—quickly, surely. GUARANTEED GREATER STRENGTH.

FLY-TOX

Social And Club Interests

IDEAL FOR SUMMER WEAR
LANSEA SUITS
Madame Runge LIMITED
1126 Douglas Street (Fletcher Bldg.)

WHEN USING
WILSON'S
FLY PADS
READ DIRECTIONS CAREFULLY AND FOLLOW THEM EXACTLY
Each pad will kill flies all day and every day for three weeks.
3 pads in each packet.
10 CENTS PER PACKET
at Druggists, Grocers, General Stores.
WHY PAY MORE?
THE WILSON FLY PAD CO., Hamilton, Ont.

SELBY'S
Arch-Preserver Shoes
See the Smart New Styles
Cathcart's
1208 Douglas Street

High Honor In Surgery For Woman

London Mother Hunterian Professor At Royal College

London (Special Correspondence)—One of surgery's highest honors has been conferred on a woman—Mrs. Philippa Martin, M.S., F.R.C.S., an eye surgeon and the mother of three children.

She has been appointed a Hunterian Professor by the Royal College of Surgeons. Never before has this distinction been conferred on a woman. Eighteen years ago, her husband, Mr. Edward K. Martin, also a Master of Surgery, received a simjlar honor.

Mrs. Martin's career has been a record of remarkable successes.

In 1932, she received the degree of Master of Surgery. Only six women in England held the degree and she is the only one who took it at the first attempt.

As a Hunterian Professor, she will deliver one of the twelve Hunterian lectures in the coming session at the Royal College of Surgeons. Her subject will be the effect on the eye of radium used for the treatment of malignant disease in the neighborhood. The other lectures will be delivered by the rest of this year's Hunterian professors.

When she married, Mrs. Martin gave up her medical work but returned to it five years later.

BORED WITH DOMESTICITY

"I had never been so bored in my life," was how she recalled domestic work when, in 1932, she became a Master of Surgery.

"I am not one of those who believe that a woman cannot run a house and do other work. I do, and the home is happier for it."

Surgery, in her view, brings out the human side in a woman and makes her a better mother. She has three daughters, aged twelve, ten and eight.

BLIND GIRL'S OPERA DEBUT

As outstanding as Mrs. Martin's success is the opera debut of a blind girl, Miss Sabeston Walker, in the part of a blind girl at the Scala Theatre, London, recently.

Miss Sabeston Walker is twenty-six. Although she has always been blind, she is a splendid pianist, a singer and a composer of note.

The opera is Mackenzie's "The Cricket on the Hearth," based on Dickens's novel. In it Miss Sabeston Walker takes the role of the blind girl, Bertha.

"I shall really live the part," she said, when rehearsing. "Being blind myself, I feel I can understand Bertha's character as Dickens meant to show it,"—and then, with a smile, Miss Walker closed her sightless eyes and began rehearsing one of her songs, her voice rising clear and gay above the bustle of the theatre.

"QUEEN" PREFERS BLONDES

The new health and beauty "Queen" of Paris has been to London to hold court.

She is Mlle. Madeleine Legrand, chosen by a committee of French experts as the most beautiful and healthiest girl in Paris.

Her hair is brunette—although she herself prefers blondes. Her voice is soft and deep. Her clothes extremely simple and very smart.

She wore a plain black frock with round, school-girlish collar, a magnificent cape of blue fox fur, medium heeled shoes and a perky little hat.

The effect was gay and expensive. Her figure, which showed off the clothes so well, Mlle. Legrand attributes to dancing and judicious eating.

Here are her measurements:

Height 5 feet 6 inches; hips 35 inches, bust 32 inches.

"I eat lots of fruit, no sweet things or starch, no potatoes, have no cigarettes, few cocktails — and plenty of sleep."

Every woman, she asserted, who followed that diet could become perfectly healthy.

Before her election, Mlle. Legrand was a mannequin. Now she hopes to become a film star.

CLAIMS FIFTY-ONE GRANDCHILDREN

Gibsonburg, Ohio (Canadian Press).—Mrs. John Bauer enters her bid for the title of champion grandmother. Sixty-four years old, she has fifteen children and fifty-one living grandchildren. Three other grandchildren have died.

Teen-age Girls at Sunshine Camp

Above is a happy group of teen-age girls enjoying a beneficial holiday at the Fred Landsberg Sunshine Camp at Saseenos. Below they are seen saluting the flag. They are all girls whose circumstances would not permit them to have a holiday were it not for the camp, which is maintained through the generosity of those who contribute to the camp fund. A further $700 is urgently needed to enable a final group of teen-age girls to go to camp befoe it closes for the season. Donations may be sent to the Friendly Help Welfare Association, or to the Empire Realty Co. earmarked "Fred Landsberg Sunshine Camp Fund."

Thrifty Shoppers Don't Miss LOVE'S
AUGUST Coat Sale!
NOW DURING THIS SALE WE OFFER YOU A SAVING OF
ON SALE TOMORROW
10 to 15%
ON YOUR NEW FALL AND WINTER COAT
Be smart! Be thrifty! Unquestionably these Fur-trimmed Coats are values which will not be duplicated. Absolutely, the season's most advanced modes and our selections are complete in colors, styles and sizes. Don't delay, for prices are rising and this is your opportunity.
FLARED HEMLINES
PRINCESS SILHOUETTES
DRAMATIC SLEEVES
ENGLISH WOOLENS
PLAID WEAVES
LUXURIOUS FURS
Budget Terms May Be Arranged!
AUGUST SALE PRICES ARE PLAINLY MARKED ON EVERY COAT!
A. K. Love LTD.
708 VIEW STREET UP FROM DOUGLAS

B.M. Clarke LIMITED 711 YATES STREET also at VANCOUVER B.C.
A REAL OPPORTUNITY TO BUY FINE LINGERIE AT SENSATIONAL SALE PRICES!
Sale of Lingerie
A New Shipment of These Wonderful
GUARANTEED SUEDE-TAFETTA SLIPS
We guarantee them to launder beautifully!—Good Strong Seams, in Straight or Bias-cut Styles!—Correct length—Lace trimmed at Yoke and Hem! Tea Rose and White! 32 to 44! The finest Slip Value on the Market! 89c
CREPE DE CHINE SLIPS
Pure Silk! Extra value in well cut Slips, smartly lace trimmed! 1.00
PURE SILK SATIN SLIPS
Lovely quality Satin, trimmed with nice lace! Good fitting! 1.59
Reg. 79c Crepe de Chine Panties 69c
Reg. 1.95 Crepe de Chine Gowns 1.29
Crepe de Chine and All-Lace Sets 98c
Dimity Gowns—Allover Floral Patterns 89c
2-Way Stretch "Lastex" Girdles 69c
Half-Price Sale of SAMPLE CORSETRY
Genuine bargains in fine Foundations! Brassieres, Girdles, Stepins, Corselettes, etc., in four great price groups!
Reg. 49c 25c Reg. 1.95 98c Reg. 3.95 1.98 Reg. 6.95 2.95
Sale of CREPE HOSE
Extra long wearing Crepe of finest quality! Sheer and Clear—Yet they'll give you astonishing wear! Very specially priced! Six smartest shades! 8½ to 10½! 79c
Sale of Extra Quality
SEMI-SERVICE HOSE
Full fashioned Pure Silk! Reinforced at all points of wear! All sizes and shades! 64c
Knee Hi and Full Length Chiffons of lovely clear weave, specially priced! 69c
SALE OF
SATIN LINGERIE
Every Piece Pure Silk of lovely quality! A special purchase brings you these lower prices!
Sets and Teddies 1.49
Slips 1.89
Gowns 2.49
HEAVY SATIN OR ALL-WOOL FLANNEL DRESSING GOWNS
Reg. 4.95 quality in smartly tailored styles that fit beautifully! Range of Colors! 3.89

Society

Mr. Charles Clarke and son, Terry, also Mrs. Conolly, all of Calgary, who have been spending some weeks in Victoria visiting relations and friends, left today for Alberta.

* * *

Mr. and Mrs. C. H. Williams, who with their two children, Lloyd and Mary, have been the guests of Mr. and Mrs. Horace Simpson, Sherwood Peatt Lane, left on Thursday for their home in Vancouver.

* * *

Prof. Robert Moffat, Mrs. Margaret Ferrier and Miss Jessica Ferrier left the city yesterday for their homes in Winnipeg, after spending a holiday here as the guests of Miss Margaret Mackintosh, 45 South Turner Street.

* * *

A miscellaneous shower was held at the home of Mrs. S. P. Newell by Mrs. C. Bennett and Mrs. E. Barnes and Mrs. D. Newell in honor of Mrs. C. W. Atkinson, formerly Miss Marguerite Newell, at which she received many useful gifts concealed in a novelty treasure chest. Games were enjoyed throughout the evening followed by a buffet supper. Those present were Mesdames C. W. Atkinson, W. Scott, R. Thexton, R. Tanner, B. Martin, W. Caird, A. Kinnersley, W. Shepherd, A. Bennett, G. Ford, J. Atkin, T. Baldwin, A. Harknett, S. P. Newell, E. Barnes, H. Bennett, D. Newell, and the Misses E. Hood, P. Chisholm, D. Gascoigne, M. Bennett, J. Caird, M. Caird, M. Barnes, N. Martin, E. Martin, M. Martin, G. Martin, M. Ross, I. Ford, G. Shepherd, J. Newell, M. Newell, G. Newell.

"OLD SWEETHEART" REPORTS

Tipton, Iowa (Canadian Press).—After Louis Voss and his wife were named heirs to a $300,000 fortune Voss received a letter from a woman who said she was a former sweetheart and who claimed part of the money on that ground.

Douglas Chapter I.O.D.E.—Members of the Sir James and Lady Douglas Chapter attending tomorrow afternoon's reception at the Parliament Buildings are requested to meet at the Menzies Street entrance at 3.50 o'clock.

Astor Case May Be Re-opened

Associated Press

Los Angeles, Aug. 14.—Counsel for Dr. Franklyn Thorpe planned to reopen today "for a complete and thorough hearings" the court contest which resulted in an order giving Dr Thorpe and his ex-wife, Mary Astor, alternate custody of their daughter.

Several hours after Superior Judge Goodwin J. Knight approved a settlement under which four-year-old Marylyn Thorpe will live with her film actress mother nine moths of the year and with the Hollywood physician the remaining three, Joseph Anderson, attorney for Dr. Thorpe, announced his intention to reopen the case.

He would petition the court, he declared, "to determine if it was contempt of court for R. R. Wooley, Miss Astor's attorney, to prepare in advance of the decision a typewritten copy to be handed out immediately after the decision."

Voted World's Outstanding Women

Frances Perkins

Amy Mollison

Selma Lagerlof

Of all the women in the world, United States Secretary of Labor Frances Perkins, was named the most outstanding in a poll conducted among delegates attending the congress of the International Business and Professional Women in Paris. Follow-her in order, the ballots placed Mme. Alexandra Kollantay, Russian Minister to Sweden; Mme. Irene Joliot - Curie, French scientist; Mrs. Amy Mollison, British flier; Selma Lagerlof, Sweden's Nobel prize novelist, and Mrs. Franklin D. Roosevelt.

Minister Kollontay

Your Baby And Mine

By MYRTLE MEYER ELDRED

DON'T BE DISCOURAGED WHEN YOUR BABY REFUSES A NEW FOOD

Mothers are always very easily discouraged. Their aims and purposes are so good that they wilt immediately when they seem to miss the mark.

In trying out a new food with the baby, it is more than possible that one's first efforts may be failures. A child has a very persistent aversion to new things. A swallow of tomato juice, in place of the orange juice to which he has been accustomed, fills him with suspicion. Is this thing good? Do I want to drink it? Perhaps my mother is putting something over on me!

OUT IT COMES!

The consequence is that the cautious infant wrinkles his nose and out comes the new food, desultorily leaking from a half-open mouth or spat out with decision.

This does not mean that tomato juice must forever be barred from the diet. It means that, after trying another spoonful with the same result, the mother simply puts tomato juice off the menu for a few days. Then at some other, perhaps, more auspicious moment, when baby is in an excellent humor and not too tired to enjoy a new adventure, she brings it back again.

BE NOT TOO PERSISTENT

The persistent mother, though not persistent to the point of disagreeable forcing of a new food, will find that after a few trials the baby will accept the new food without the slightest symptom of dislike.

It happens, of course, that some foods may not agree with the child, and so his dislike would continue, however long one's trial period. But, ordinarily, after a few experiences, the child says to himself, "This stuff isn't so bad after all," and forthwith opens a welcoming mouth.

Our leaflet, "How to Introduce New Foods in the Diet," offers advice on amounts and the order in which new foods appear in the menu. Send a self - addressed, three - cent stamped envelope to Myrtle Meyer Eldred of the "Your Baby and Mine" department of this newspaper, with your request for it.

Tomorrow: Are your youngsters eating the breakfasts they should?

BEACH CLUB GIRL

by MABEL McELLIOTT

COPYRIGHT 1936 BY NEA SERVICE INC.

BEGIN HERE TODAY

BOOTS RAEBURN, eighteen and pretty, is openly snubbed by SYLVIA RIVERS, the richest girl in Larchneck, fashionable New York suburb. Sylvia fails to ask Boots to a party at the Yacht Club. Boots accepts a belated invitation from MRS. WATERMAN, one of the elderly social lights.

HARDY WHITMORE, one of Sylvia's guests, who had been drinking, puts Boots in an embarrassing situation and she is escorted home by RUSS LUND, swimming instructor. The malicious Sylvia seizes this opportunity to hurt Boots and persuades MRS. FERNELL of the Woman's Club to ask Boots to resign from the Juniors.

In her isolation from the crowd Boots begins to see a great deal of Russ Lund. Suddenly he announces he is going away.

NOW GO ON WITH THE STORY

CHAPTER XIII

Later, much later that night, Boots assured herself that she had imagined the whole thing. She was not in the least in love with Russ Lund. The very notion was preposterous. It was merely that she was lonely and at a loose end. Tomorrow she would greet him in quite simple and friendly fashion and everything would be as it had been before.

But it was not quite that way. She schooled herself not to sit near his raised platform on the sand. She managed not to look his way. When Johnny came along she chattered to him almost feverishly. Had he enjoyed the mountains? Oh, she knew the Pineville Gap was a keen place. All the time she was conscious of a big, bronzed figure in a black bathing suit. She neither looked his way nor seemed to be conscious of his nearness, but every fibre of her young being reached out invisible tentacles to him.

Presently as she lay stretched out languidly on the sand she heard his voice. "Guess you came when I was giving Mrs. Meredith a lesson."

She looked up swiftly and a sudden rush of telltale color belied the indifferent drawl in which she answered him. He flung himself on the beach beside her. Johnny had drifted away—he was at the diving stand—and they were suddenly quite alone together. It was low tide. The bathers were drifting homeward with their inevitable burdens of bags and books and hampers.

"Mother get home?" His voice was low. It had a note almost caressingly intimate in it.

"Oh, not yet! Nine o'clock train." She strove to make her tone casual and the effort only succeeded in making it tremble a little. She became angry at herself for her failure and this realization of her own weakness made her voice sound cold and far away. Russ glanced up at her sharply.

"Not mad at me?"

She managed a laugh, wholly artificial and unconvincing. "What an idea!"

* * *

They were quite alone in this little sector of the beach at the moment, with the exception of a young matron on the piazza who was rocking and counting stitches in her knitting. Boots, all her slim length a pleasant symphony in pale gold, broken only by the briefest and sleekest of bathing garments, linked her slim hands together and stared unseeingly at the blue horizon.

"What an idea!" she echoed nervously.

"Well, I didn't know."

"You're going—when?" She had not meant to ask this question, had determined not to do so, but it tumbled out in spite of her resolutions. The man glanced at her quickly, glanced away.

"Oh, a week—ten days maybe. Give them time to get somebody here."

"The season's almost over," Boots said quite at random, not heeding her words, nor in fact realizing in the least what she was saying. The dull pain of last night was starting all over again. He was going away—he was going away—she might never see him again!

"Yep!" Russ's big brown hand slipped over her small one, holding it like a prisoned bird. She was aware of her pulse beating swiftly.

"Miss me?" he deep voice asked.

"Why, of course!" Boots laughed softly, shading her eyes, pretending to peer at a sail far on the horizon. "Naturally."

"Like h— you will," Russ said moodily. "You'll go back to your gang. I," he pronounced steadily and solemnly, "will miss you like the very devil . . ."

The ice about her heart began to break up. Suddenly she came alive.

"Not really!" she said softly, almost caressingly. "Not honestly, Russ. You're just saying that . . ."

She was startled, almost frightened at the strength of the brown hand closing on her wrist. She drew her hand away.

"Don't be like that," he commanded shortly. "You know darn well how I feel about you . . ."

She was breathless. She had to go on, although she knew that way lay danger. "How?" she demanded under her breath.

* * *

Slim, golden, her rounded breasts rising and falling under the deep curve of the dark jersey, she faced him. Her fingers were linked about her slender knees. In her smooth, curved throat a pulse beat deeply. The man stared back at her, his eyes darkened by some emotion.

"I'm crazy about you and that's a fact," he stated briefly.

"Oh, Russ!" Her eyes, under their dark, sweeping lashes, were starry; she fairly glowed.

"You don't give a darn!" He was tracing a pattern on the sand but his eyes never left her face.

"I do. Honestly. I'm—I'm awfully fond of you!" The words had slipped out against her will and now that they were out she would have given worlds to bite them back. They were so tame—so inadequate. Fond! Why, with her soul she loved this big, inarticulate Adonis with the ready smile and unruly shock of brown curling hair.

"No kidding?"

"No kidding!" She flung back her golden mane and gave him a smile so sweet, so bewitching, that the man caught his breath.

"Then why—why don't we do something about it?" he demanded in a husky undertone. A rompered baby with a pail staggered near, staggered away. The young matron on the veranda came to the rail and called him sharply.

"Bobby! Bob-bee!"

Boots neither saw nor heard. She only knew that her blood was racing swiftly, that a pulse like a triphammer was beating in her throat.

"I don't—I don't know what you mean!"

"Marry me," Russ demanded briefly. "I can't take a wife to Chile and that's a fact. It isn't that kinnd of job . . ."

"Marry!" Her eyes were starry, her whole being was shaken at the thought. "Why, I never thought, never dreamed . . ."

Russ went on slowly. "There are other things we could do. Get in the old bus, go out to California—New Mexico—any place. It'd be swell—"

She could see the two of them, bronzed, gypsyish, vagabonding down the world together. None of the village stuffiness, the showers, the pram pushing that other girls knew. This must be what people meant when they spoke of marriage as "The Great Adventure."

* * *

The wind blew little white caps in the water and the trees near the shore rustled above the shouts of children on the raft.

"I—I must be mad even to think of it," Boots said on a shivering breath.

"Why?" the man demanded quickly, easily. "Oh, I'd be good to you, sweet," he said huskily. "I don't know why we wouldn't pull together—a little queen like you—"

"I can't. I can't." Her eyes clouded. The short, sweet moment of dreaming was over. She faced reality. "I couldn't do it," she told him. "My mother—it would break her heart—she'd never understand—"

"You mean—me!"

She was quick to sense his hurt, quick to smooth over the awkwardness.

"No, of course not, idiot. She'd think I was too young."

"We wouldn't," Russ offered casually, "have to tell her, you know. Just light out . . ."

"Elope?" The warm color flooded the girl's cheeks.

"Sure. Why not?"

"Oh, I don't know. There always seems something just a bit under cover about an elopement. I don't quite like the sound of it."

"Nuts!" said Russ lazily, and even through the spell of his nearness Boots felt a shock of annoyance. The word jarred. Oh, but he didn't know—it wasn't his fault that he was a bit crude, unlettered. He was bright, he could learn. Boots saw herself leading him through the world, teaching him. At forty, he would be a man of affairs. Someone would say, "You know his wife is responsible for his greatness. They say she made him what he is today . . ."

A bell clanged nearby. St. Mark's clock. It was half-past five. The girl scrambled to her feet.

"Oh, I must go. I had no idea it was so late."

He faced her, unsmiling. "Well, what about it? Do I go to Chile or don't I?"

"Oh, Russ!" she protested nervously. "I can't decide all in a minute. I think we must be crazy, both of us, even to consider it . . ."

But the spell was on her again. She neither knew what she said or did when his eyes were fixed on hers.

"I'll wait until tomorrow," he said with a strange, becoming gravity.

And on that note she left him.

(To be continued)

Your Baby's Health

By DR. MORRIS FISHBEIN

What we call fear is a reaction depending on experience and discrimination. It is one of the most important forces in our lives. If it were not for fear, we would expose ourselves to dangers which would be fatal to the human race.

DR. M. FISHBEIN

Children must learn what to fear and what not to fear. A cowardly child is one who has learned to fear when it should not fear.

Many parents teach their children to obey by threatening them with unknown dangers. The greatest fear of all is the fear of the unknown.

If a child is given an adequate explanation of the reason for darkness, if it is told about animals and aided to become used to them, if it sees its own parents act with equanimity when subjected to small cuts, bruises and pains, the child probably will learn to face these things courageously.

Cowardice, once developed, leads to a host of anxieties. Moreover, the child soon learns to use its cowardice, its anxieties, and its fear as weapons to get what it wants. For example, by shrieks of terror the child can bring its mother to its bedside, and by continuing the shrieks it can keep her there.

* * *

There is no reason why a child should lie awake in fear of the darkness, burglars, giants, or the like, threats of which have overstimulated its nervous system.

In helping a child to overcome fear, a parent first should determine definitely the nature of the object that is feared. Parents are likely to threaten a child who develops wrong sex habits with mutilation of the body.

This fear of mutilation may mark not only the entire youth of the child, but may affect its life as a whole. The modern parent will learn to be frank with children and not to threaten them with punishments or dangers which are wholly fantastic.

* * *

One child psychologist talked with parents who complained that their children were constantly cross and irritable, had nightmares, made up fantastic stories, were shy, diffident, sensitive, or exceedingly rude. This does not mean that all the children had all these symptoms. Some had only one bad habit; the others had several.

When the children were studied carefully, definite bases were found for each of these mental habits. The conditions were relieved by getting these children to play with others, sometimes by sending them away to visit relatives at a distance, or by sending them to a distant school.

In other words, in the majority of cases, most of the trouble was due to a wrong relationship between parent and child.

Remember that it is important to correct mental bad habits as soon as possible. Mental habits that develop before the child is six years old are the ones which are carried throughout life.

In this period habits of speech and, frequently, mechanical skills are established. In this period, too, the child may develop control of his surroundings by tantrums or fits, or it may learn to adjust itself to living with other people in comparative comfort and calm.

Kings Learns to Catch Lobsters

Associated Press

Sibenik, Jugoslavia, Aug. 14.—King Edward learned how to catch lobster yesterday.

The King, sailing along the coast on a vagabond cruise, gained his knowledge from fishermen and peasants, who cheered him at Novigrad.

Visiting a group of fishermen, the King asked if any of them could speak English. Three, who had served on British ships, volunteered to act as interpreters.

With their halting assistance, the King got a mass of information of lobsters and the various kinds of fish in the waters near the coast.

Enjoy the Heat! be a "Merry Andrew"

When the heat is oppressing, refresh yourself with a pleasant-tasting glass of Andrews Liver Salt—and learn what it is to be a "Merry Andrew" in spite of the heat. Andrews *cools*—cleanses you *internally*—helps you go through life with a smile.

ANDREWS LIVER SALT

The Largest Selling Saline in the British Empire

78

RADIO HEADLINERS

TONIGHT

5.00—Hollywood Hotel. Ann Sothern and Gene Raymond. Raymond Paige's orchestra. Previewing "Count Pete." CBS.—KOL, KSL, KVI.

6.00—Andre Kostelanetz. Kay Thompson and the Rhythm Singers. CBS.—KOL, KSL, KVI.

6.00—Marion Talley Recital. Soprano with Josef Koestner's orchestra. NBC (Red).—KPO, KOMO, KFI.

6.15—Governor Alfred Landon's Republican labor programme. NBC (Blue).—KOO, KJR.

6.15 — Eisa Schallert interviewing Don Ameche. NBC (Red).—KPO, KOMO, KFI.

8.00—Rolfe's orchestra, with Richard Bonelli, Metropolitan baritone. NBC (Red).—KPO, KOMO, KFI.

9.00 — Drama Hour. "Guilty," by Samuel B. Dickson. NBC (Blue).—KOO, KJR.

9.30 — Tex Ricardo and his Caballeros. Buchbinder's "Serenade." Jose Ramirez, tenor. NBC (Blue). — KOO, KJR.

TOMORROW

11.30—Olympic Games. Ringside description of boxing finals, by Bill Slater. NBC (Red). — KPO, KOMO, KFI.

2.30—Olympic Games resume. CBS. —KOL, KSL, KVI.

ON THE AIR

TONIGHT

CFCT, VICTORIA
(1,450 Kilocycles)

6.00-Birthdays	8.00-Capt Harbord
6.30-Music Lovers	8.15-Harfield
7.00-Dance	8.30-Rendezvous
7.15-Spinning Wheel	8.45-Melodies
7.30-Organ	9.00-News

CKCV, VANCOUVER
(1,100 Kilocycles)

5.00-Rose Garden	8.00-Alluvial Lakes
5.30-Karl Spaeth	8.30-Melody Moods
6.00-Romances	9.00-Ghost Walker
6.30-Waterfront	9.30-In Recital
6.45-CP News	9.45-On the Range
7.00-Across Border	10.00-News
7.30-News	10.15-Continental
7.45-Lullaby Lagoon	

CJOR, VANCOUVER
(600 Kilocycles)

5.00-Can Press News	7.15-Adventures
5.05-Waltz	7.30-Talk
5.15-Brother Bill	8.00-Trio
5.45-Interlude	8.15-Song Styles
6.00-Dance Music	8.30-Sport
6.15-News	10.30-Impressions
6.30-Pagoda	10.45-Lyon's Orc
6.45-Drama	11.15-Slumber Hour
7.00-Studio	11.30-News

CKWX, VANCOUVER
(1,010 Kilocycles)

5.00-Feature	7.15-British-Israel
5.15-Recordings	8.00-Barnstormers
6.00-Song Pedlar	9.00-Horseplay
6.15-Famous Players	9.15-Gems
6.35-Yogi Yorgesson	9.45-Piano
6.30-News	10.00-Studio
6.45-Recordings	10.30-Venetians
7.00-Nocturne	11.00-Studio

KOMO, SEATTLE
(920 Kilocycles)

5.00-Jack Meakin	8.00-B A Rolfe
5.30-Clare, Lu, Em	8.30-Story Court
6.00-Marion Talley	9.00-At Home
6.15-Eliza Schallert	9.30-Fireside Hour
6.30-Melodiana	10.00-Reporter
7.00-Amso 'n' Andy	10.15-Rubinoff
7.15-Lum 'n' Abner	10.30-King's Orc
7.30-Timely Topics	10.45-Young's Orc
7.45-Secrets	11.30-Wilde's Orc

KJR, SEATTLE
(970 Kilocycles)

5.00-Serenade	8.00-Delaware Orc
5.15-Jack Conley	8.15-Watanabe
5.30-Clara, Lu, Em	8.30-Communistic
6.00-Scandinavian	9.00-News
6.15-Republican	9.15-Fire Talk
6.30-News	9.20-Fireside
6.45-Della Chiesa	9.30-Ricardo
7.00-Piano Duo/	10.00-Young's Orc
7.15-Ches Rowell	10.30-Brown's Orc
7.30-Fish Flashes	11.00-Organist
8.00-Shandor	

KVI, TACOMA
(570 Kilocycles)

5.00 Hollywood	8.30-Honor Law
6.00-Kostelanetz	8.45-B A Rolfe
6.30-March of Time	9.00-Symphony
6.45-Strange	9.30-Garber's Orc
7.00-Political	9.45-News
7.05-Reichman's Orc	10.00-Kimball's Orc
7.15-Renfrew	10.15-Walkathon
7.30-Hans Johnson	10.30-Sports
7.33-Sissle Orc	10.45-Harry Lewis
7.45-Otto Case	11.00-Goodman's Orc
8.00-Givot's Circus	11.30-Harry Lewis
8.15-Rubinoff	11.45-Organ

KSL, SALT LAKE CITY
(1,130 Kilocycles)

5.00-Hollywood	8.30-Don Bestor
6.00-Kay Thompson	9.00-Oddities
6.30-March of Time	9.15-International
6.45-Little Theatre	9.30-Mill Club
7.00-International	10.00-Saltair
7.15-Renfrew	10.30-Harry Lewis
7.30-Studio	11.00-Goodman's Orc
8.00-Pinto Pete	11.30-Harry Lewis
8.15-Givot's Circus	11.45-Organ

TOMORROW

CFCT, VICTORIA
(1,450 Kilocycles)

7.45-Wake and Sing	10.30-Requests
8.00-Timely Topics	11.00-Melodies
8.30-Time	11.30-Trio
8.45-Let's Go Places	12.00-Dance
9.00-Singing Strings	12.15-Bookman
9.15-Caravan	12.30-Tempos
9.30-Financial	12.30-Flashes
9.40-Melodic	12.45-Weber's Orc
10.00-Happiness	1.00-Monitor
10.15-Swing It!	

CJOR, VANCOUVER
(600 Kilocycles)

7.00-Musical Clock	12.00-Classical
8.00-News	12.30-Can Press News
8.15-Monitor	12.35-Dance
8.30-Interlude	1.00-Symphonic
8.45-Kids	1.15-Lily Ide
9.15-For Shut-ins	1.30-Women's Colum
9.30-Parade	1.45-Songs
9.45-Rosebloom	2.15-Symphony
10.00-News	3.15-Potpourri
10.15-Cruisers	4.00-Voices
11.15-Ballads	4.15-Cabaret
11.30-Reveries	4.45-Music
11.45-International	

CKWX, VANCOUVER
(1,100 Kilocycles)

7.00-Musical Clock	11.15-Recordings
8.15-Father & Son	11.30-Feature
8.35-Jane & Jim	12.05-News
9.00-Recordings	12.15-Ernest Colton
9.15-Hollywood	12.30-Recordings
9.30-Can. Pac. Rly.	1.45-Let's Dance
10.00-Recordings	2.00-Brevities
10.05-Feature	3.00-Symphony
10.30-Recordings	4.00-Recordings
11.00-Gym Class	

KOMO, SEATTLE
(920 Kilocycles)

7.00-Doc Whipple	11.30-Olympics
7.15-Sweethearts	1.30-Blue Prelude
7.30-Manhattera	2.00-Olympics
8.00-Reveries	2.15-Otto Thurn
8.30-Madcaps	2.05-Sonia Eason
9.00-Ensemble	2.45-Living
9.30-Organist	3.00-Connie's
9.45-Tell Sisters	3.15-Grenadiers
10.00-Lotus Gardens	3.45-Sport
10.30-Watkins's Orc	4.00-Ravazza's Orc
11.00-Resettlement	4.30-Willson's Orc
11.15-Bromleigh	

KJR, SEATTLE
(970 Kilocycles)

7.00-Herman	11.45-Gale Page
7.15-Cadets	12.00-Uncle Hank
7.30-Bill Krenz	12.15-Restaurant Orc
8.00-Financial	12.30-Children
8.15-Fonariova	1.30-Ensemble
8.30-Words, Music	1.45-Ruth & Rose
9.00-Cugat's Orc	2.00-Organist
9.15 News	2.30-Goodwill
9.15-News	2.35-Olympics
9.30-Grange	2.45-Tenor
10.00-Jane Dillon	3.00-Jesters
10.15-Rhythm	3.15-Home Town
10.30-Feature	3.30-Perdi's Orc
10.45-Ensemble	4.00-Spanish
11.00-Blaufuss's Orc	4.30-Goldman Band
11.30-Hi-Hatters	

KVI, TACOMA
(570 Kilocycles)

7.00-Devotionals	12.10-Craig Chats
7.30-Varieties	12.15-Front Page
7.45-News	12.30-Isle of Dreams
8.00-Feature	1.00-Walkathon
8.15-Orientale	1.15-Observer
8.30-Hall's Orc	1.30-Feature
9.00-Tenor	1.45-Barnet's Orc
9.15-Poetic	2.15-Munro's Orc
9.30-Buffalo	2.30-Olympics
10.00-Al Roth	3.00-News
10.15-Dr W Young	3.05-Al Roth
10.30-Ensemble	3.30-Night Court
10.45-Clyde Barrie	4.00-Heard?
11.00-Herman's	4.30-Max Frolic
11.30-Tours in Tone	4.45-Walkathon
12.00-Mrs Gould	

KSL, SALT LAKE CITY
(1,130 Kilocycles)

7.00-Melodies	12.00-Shoppers
7.30-Shopping	12.30-Isle of Dreams
8.00-Serve and Save	1.00-Afternoon
8.15-Orientale	1.30-Barnet's Orc
8.30-Hall's Orc	2.00-Studio
9.00-Jack and Gil	2.15-Hal Munro
9.15-Payroll Builder	2.30-News
9.30-Buffalo	2.45-Olympics
9.45-Drama	3.00-News
10.00-Al Roth	3.05-Al Roth
10.30-Ensemble	3.15-Boy Scouts
11.00-International	3.30-Song Stylist
11.15-Livestock	3.45-Victor Day
11.20-Herman's	4.00-Rhythms
11.30-Tours in Tone	4.30-Merchants

Short Wave

All Times Pacific Standard

(*Electrical Recordings)

BRITISH BROADCASTING CORPORATION TO-NIGHT TRANSMISSION No. 6

Stations—GSC. 31.32 metres (9,580 kcs.) GSD 25.53 metres (11,750 kcs.)

6.00 p.m.—Big Ben. A commentary* on the Olympic Games, from Berlin.
6.16—Harry Farmer, at the organ of the Granada, Tooting.
6.45—Sports Talk.*
7.00—"Empire Magazine," No. 2.* Containing "Redcoat" (the end), visitors, types, stunts, a sketch and musical novelties. Edited by Cecil Madden.
7.40—The News and Announcements.
8.00—An eye-witness account* of the Olympic Games, from Berlin.
8.10—Close down.

TOMORROW TRANSMISSION No. 8

Stations—GSC. 31.32 metres (9,580 kcs.) GSD. 25.53 metres (11,750 kcs.) GSP. 19.60 metres (15,310 kcs.)

2.00 p.m.—Big Ben. Baxendale's (Manchester) Band; conductor, Walter Eastwood. Wilfrid Pickering (bass).
4.00—Empire vs. U.S.A. (Athletics), from the White City, London.
4.15—A Recital by Arthur Carron (tenor).
4.40—The News and Announcements
5.00—An eye-witness account* of the Olympic Games, from Berlin.
5.10—Close down.

STATION RADIO-COLONIALE, PARIS, FRANCE
Tonight
25.60 Metres (11,720 Kilocycles)

6.45 p.m.—Talk.
7.00—News in French.
7.20—News in English.
7.30—Records or Theatrical Broadcast
8.45—News in German.
9.00—End of broadcast.

Tomorrow
25.24 Metres (11,885 Kilocycles)

8.15 a.m.—News in French, Market Prices.
8.45—News in Arabic.
9.00—Concert—Relayed.
9.30—Relay of Radio-Journal of France (French news).
9.50—Cronica Literaria, by Mr. Francois de Teramond.
10.00—Continuation of Concert—Relayed.
10.30—News in English.
10.45—News in Italian.
11.00—News in French, Market Prices.
11.30—Relay.
1.40—News in Portuguese.
2.00—End of broadcast.
25.60 Metres (11,720 Kilocycles)
2.15—Concert relayed from Radio-Paris.
3.15—News in French.
3.30—News in Spanish.
3.40—News in French. Market Prices.
4.00—Midnight. News in English.
4.15—Records or Theatrical Broadcast.
6.15—End of broadcast.

IT DOES MORE THAN QUENCH YOUR THIRST

TEA KEEPS YOU COOL!

ANYTIME IS TEA TIME — MORNING, NOON AND NIGHT

. . . Drink more TEA for Vitality!

SATURDAY IS

ODDMENT DAY

In Our August Home Furnishing Sale!

A BIG ONE-DAY SALE—To Clear Odd Lines Collected During the Course of Our Sale! All Genuine Values—Many Marked As Low As HALF PRICE!

Shop Early — As Quantities Are So Limited!

NO C.O.D.'S, PHONE OR MAIL ORDERS!

DRAPERY — ODD LOTS

CLEARING REGARDLESS OF COST!

SUNDOUR CURTAIN NET—50 inches wide. Mauve color. Regular $1.25 a yard ... **50¢**

SUNFAST RAYON GAUZE—50 inches wide. Blue or beige. Regular 98c a yard ... **50¢**

FIGURED RAYON CASEMENT—50 inches wide. Colors tomato, gold and mauve. Regular 79c a yard ... **50¢**

SUNDOUR GAUZE—50 inches wide. Blue or grey. Regular $1.95 a yard ... **$1.00**

SUNFAST RAYON TAFFETA—3 yards only; 50 inches wide; green. Regular $2.95 a yard. The end for ... **$5.00**

MOIRE TAFFETA—50 inches wide; rose color. Regular $1.25 a yard, for ... **75¢**

SHOT SILK CASEMENT—50 inches wide; blue or grey color. Regular $1.95 a yard. **50¢**

RAYON MADRAS—50 inches wide; rose color. Regular 89c a yard ... **50¢**

STRIPED RAYON CASEMENT—50 inches wide; green shot with yellow. Regular $1.95 a yard ... **$1.00**

SUNFAST REPP—50 inches wide; blue or gold. Regular $1.95 a yard ... **$1.00**

LUSTRE CLOTH—50 inches wide; mauve color. Regular $1.95 a yard ... **75¢**

RAYON DRAPERY—50 inches wide; mauve color. Regular $1.95 a yard ... **$1.00**

STRIPED RAYON DRAPERY — 50 inches wide; color blue or gold. Regular $3.50 a yard ... **$1.00**

HEAVY MOIRE TAFFETA—50 inches wide; beige color. Regular $1.95 a yard. **$1.00**

PLAIN GREEN LINEN — 50 inches wide. Regular $2.00 a yard ... **$1.00**

1 PIECE HEAVY DAMASK in blue and grey. A special import. Regular $2.95 a yard. On sale ... **$1.25**

20 yards 36-inch STRIPED DRAPERY in orange, gold and blue. Clearing, a yard, **25¢**

REPTON—50 inches wide. A heavy Sundour upholstering repp. Regular $3.50 a yard. On sale ... **$1.50**

—Draperies, Second Floor

From Our Furniture Department

MODERN - DESIGN CHESTERFIELD TABLE—2-tone finish. Regular $49.50. On sale at ... **$29.50**

40-INCH WALNUT CEDAR CHEST made by Lane ... **$21.50**

MOHAIR-COVERED FIRESIDE BENCH — Regular $14.75, for ... **$7.50**

FOUR-POST MAPLE BED—4.6, with panel ends ... **$16.75**

SOLID WALNUT REVOLVING BOOKCASE TABLE—Regular $21.50, for ... **$11.75**

WALNUT TABLE with octagon top and Jacobean legs. Regular $14.75, for **$8.75**

WALNUT COFFEE TABLE with Queen Anne legs. Regular $12.75. On sale at ... **$9.50**

TAPESTRY UPHOLSTERED FOOTSTOOLS—36 inches long ... **$6.50**

HAND MAGAZINE RACKS with handle—Walnut finish. Regular $7.50, for ... **$4.50**

SOLID OAK CHINA CABINET—Taken from set. Regular $42.50. On sale at ... **$34.50**

WALNUT-FINISHED COMBINATION TELEPHONE SETS—Table and chair. Regular $22.50, for ... **$14.75**

PANEL MIRRORS—Framed and with top picture panels. Regular $4.25, ... **$3.25**

MODERN-DESIGN CHESTERFIELD—Tapestry covered ... **$45.00**

WALNUT-FINISHED SERVING TABLE with shelf. Regular $9.50. On sale at ... **$6.50**

CABINET SMOKER STAND with ash tray. Regular $7.50, for ... **$4.90**

FIBRE SUNROOM SETTEE with spring cushions. Regular $45.00, for ... **$29.50**

ENAMELED KITCHEN CUPBOARD with top. Regular $26.50, for ... **$19.50**

FOUR-FOLD SCREEN FRAMES—Complete with rods. Regular $7.25, for ... **$4.75**

OCCASIONAL CHAIR with solid walnut frame, mohair upholstered. Regular $27.50, for ... **$18.75**

—Furniture, Second Floor

Odd Lots from the Carpet Department

STUPENDOUS VALUES!

1 INDIAN DRUGGET RUG, size 6.0x9.0; blue and brown. Regular $25.00, for **$12.50**

2 SISAL RUGS, size 9.0x12.0. Regular $15.95, each ... **$10.00**

3 SISAL RUGS, size 4.6x7.6. Regular $5.75, each ... **$2.50**

4 SISAL RUGS, size 2.3x4.6. Regular $1.50, each ... **$1.00**

50 yards only, AXMINSTER BORDER; 18 inches wide. Regular $3.75 a yard ... **$1.50**

1 RUNNER, 3.0x10.0; made of carpet border. Regular $22.00, for ... **$7.95**

5¼ yards 36-inch WILTON RUNNER; tan color. Regular $7.50 yard. Slightly damaged. The piece ... **$20.00**

4¾ yards 36-inch WILTON RUNNER; tan color. Regular $7.50 a yard. Slightly damaged. The piece ... **$17.50**

—Carpets, Second Floor

Discontinued Samples of WILTON AND AXMINSTER CARPETS in Three-quarter and 1-yard Lengths Less Than HALF PRICE!

DAVID SPENCER LIMITED

ODD LINES CLEARING FROM OUR

Linoleum Dept.

2 CONGOLEUM RUGS, 9.0x12.0. Regular $12.25, each ... **$9.75**

3 CONGOLEUM RUGS, 9.0x10.6. Regular $10.75, each ... **$8.50**

2 CONGOLEUM RUGS, 7.6x9.0. Regular $7.65, each ... **$5.75**

1 LINOLEUM RUG, 9.0x12.0. Regular $14.25, for ... **$10.75**

4 FELT-BASE RUGS, 7.6x9.0. Regular $5.95, each ... **$4.75**

4 FELT-BASE RUGS, 6.0x9.0. Regular $4.95, each ... **$3.95**

2 CONGOLEUM RUNNERS, 1.6x9.0. Regular $1.25, each ... **75¢**

72 only, RUBBER STAIR TREAD and NOSING, 24x9 inches. Regular 39c each, for ... **25¢**

—Linoleum, Second Floor

Staples Dept.

3 only, WOOL-FILLED COMFORTERS; silk covered; sizes 60x70 inches. Regular $8.95. On sale, each ... **$5.69**

2 only, WOOL-FILLED COMFORTERS; silk covered; extra large 70x84 inches. Regular $6.95. On sale, each ... **$4.25**

7 only, COTTON-FILLED COMFORTERS; print covered. Regular $2.25, each ... **$1.69**

8 pairs only, PART-WOOL GREY BLANKETS; size 56x76 inches. Regular $3.50, pair ... **$2.69**

2 only, FRINGED COTTON RUGS; size 54x75 inches. Regular $1.98. On sale at, each ... **$1.69**

4 only, FRINGED COTTON RUGS; size 60x8 0inches. Regular $2.69, each ... **$2.17**

9 only, MIXED FEATHER AND DOWN-FILLED BED PILLOWS; extra size. Regular $3.50, each ... **$2.69**

17 only, COTTON BEDSPREADS—A good selection. Values to $3.00. On sale at, each ... **$1.89**

22 RAYON SILK BEDSPREADS—Most colors included. Values to $4.95. On sale at, each ... **$3.00**

5 only, OYSTER LINEN LUNCHEON SETS with colored borders and checks. Size 52x52 inches and 6 napkins. Regular $4.00, each ... **$2.98**

5 only, IRISH LINEN CLOTHS—Plain colors; assorted sizes. Regular to $5.00, each, **$3.95**

PLAIN-COLORED TEA AND LUNCHEON SETS—3 only, size 36x36-inch cloth and 4 napkins. Regular $1.75, set ... **$1.39**

9 only, size 45x45-inch cloth and 4 napkins. Regular $2.25, set ... **$1.79**

—Main Floor

CHINA DEPT.

CRYSTAL BON BON DISHES with raised flower centre. Special, each ... **29¢**

A very large selection of HAND-PAINTED CANDY DISHES — A real clean-up at, each ... **9¢**

THREE-PIECE MAYONNAISE SETS — Special, per set ... **19¢**

ODD SAUCERS—Many with very good decorations. Saturday, special, 4 for ... **9¢**

—Lower Main Floor

TIMBER CROP TO BE STUDIED

A special study of the timber crop in the E. and N. Railway belt on Vancouver Island is under way this year by a survey party from the B.C. forest branch, it was announced by Hon. A. Wells Gray, Minister of Lands, yesterday.

The survey is to gather information to add to data already on hand for the purpose of forming definite policies on preserving B.C. timber supplies for the future, he explained.

The E. and N. belt makes a good area for the study because it has been logged off over a period of years and the second growth has reached various stages.

Conditions under which young trees will come up and conditions under which no second growth takes place, either because of fire or logging methods, will be surveyed and classified.

The forest branch has been studying the reforestation problem for many years and is gradually building up valuable data on which constructive measures can be based, the minister said.

The resignation of Miss Kathleen Riley as a member of the Municipal Hall staff was accepted by the Saanich Council yesterday evening. The vacancy will be filled by a youth to be trained in municipal work.

Here After Giving Vancouver a Book

Combining a Jubilee errand with a holiday trip, Miss Winnifred C. Inglis, high school teacher from King's Lynn, England, is spending six weeks in Canada with her niece, Miss Monica Self, London. Today, they were both registered at the Strathcona Hotel.

Miss Inglis delivered a book from the mayor of King's Lynn to the mayor of Vancouver recently and will be present at the Jubilee function when the Lord Mayor of London will present a picture of the Custom's House at King's Lynn to the terminal city. King's Lynn was where Captain Vancouver was born and his father worked in the old custom house.

"Lovely scenery and everybody's been so awfully nice," was the teacher's comment on Canada. She is going to take her niece to see relatives at the Arrow Lakes.

CLUB HEARS BOB DAVIS

Correspondent Enthralls Rotarians With Talk of People and Places

Distant places and a variety of people, great and small, in all parts of the world, were brought vividly before the Rotary Club at its luncheon yesterday by Robert H. (Bob) Davis of The New York Sun, most widely traveled correspondent in the world.

"The best place to be is wherever you happen to be right now" was his conclusion, after he had taken his audience on a rambling conversational tour through Russia, India, Canada, South America and the Sudan.

Mr. Davis jumped lightly from Russian marriage bureau and court scenes to Lake Louise, from the adventures of a Canadian seaman in South America to George I. Warren's figure, and kept his audience so enthralled and amused that they asked for more when his allotted time was finished.

RUSSIAN LAW COURT

He told of the legal system of Russia, without lawyers and without jury, and quoted from amusing cases which he had seen tried with common sense rather than strict adherence to law; of the lurking respect for religion still to be found behind the Russians' negation of God.

"I am not defending Russia. I am not saying doing away with lawyers is the only way to live, but it is a fairly good law," said Mr. Davis.

Then he jumped to Lake Louise, and told tales of Tom Wilson, the first white man ever to look on the lake fifty years ago, and how he had taken that man's picture with him to the Sudan and shown it to the son of the Mahdi who slew General Gordon.

"He who has looked once on a thing of beauty has seen all" was the comment of the Mahdi's son, who is knighted by the British government.

GEORGE I. WARREN

Jumping back from the Sudan to Canada, Mr. Davis brought his talk around from Vancouver Island to fishing, and from fishing to George I. Warren, who was seated at the head table and who had introduced him at the beginning of the luncheon.

"You mistake that abdominal thing for his stomach. That's his heart," he said.

From Vancouver Island Mr. Davis switched the course of his words to London, where twenty-two years ago he talked with the author of "Greenmantle," now the Governor-General of Canada, and from there to Ceylon, where he had been cunningly duped by a seller of jewels, and then from Ceylon to South America and a Canadian, a former sailor, who had walked across the Andes from Buenos Aires to Valparaiso to join a ship and marry the captain's daughter.

Finally he came to rest on the conclusion that there is no "best place in the world" for universal consumption, the finest place being just where a man happens to be at any particular moment. "Yesterday is gone, and tomorrow is yet unborn," he concluded.

Mr. Davis was thanked by Frank I. Doherty, president of the club.

Mayor David Leeming, R. P. Butchart, and a large number of guests, including sixteen visiting Rotarians, attended the luncheon.

George E. MacDonald was elected a member of the club.

BUSINESS BAD IN HONG KONG

Taxes Spoil Trade of British Colony, Says Importer on Furlough

"Business is not so good in Hongkong," said J. MacKnight, who is connected with Mustard and Company, importers and agents for British and American manufacturers. Mr. MacKnight is on a six-months' furlough from the Orient, and was staying with his wife at the Strathcona Hotel today.

High Chinese tariffs and exorbitant interal taxes were damaging trade in the British colony.

As far as the political situation was concerned, Mr. MacKnight said that Nanking had practically got control of Kwantung, which was the province opposite Hongkong.

"Just a week before I left, I was in Canton when the whole air force deserted," he said. "Ninety big bombers — they didn't fight — they just flew over to Chiang Kai-shek."

Kwangtung was still holding out, Mr. MacKnight said, but he believed they were being "fed" by Japan.

Mr. MacKnight was advertising manager of the Imperial Tobacco Company in Vancouver before the war.

King Edward To Shoot Grouse

Associated Press

Inverness, Scotland, Aug. 14.—Ten thousand sportsmen opened the Highland grouse shooting season here.

The King, expected to arrive at Balmoral Castle on Deeside early next month, has leased Glencallater, a shoot of 15,000 acres which yields 600 brace of grouse in a year.

8 Questions people ask about the NEW Motor Oil for "STOP-and-GO" driving

When so many thousands of motorists start talking about a new motor oil . . . THAT'S NEWS!

In the few weeks since the new Golden Shell Motor Oil was announced, it has aroused wide comment. Dozens of questions have been asked. Here are a few of them:

1 "What's different about it?" First of all, it is made to meet a newly found motoring fact . . . that approximately ¾ of engine wear, according to engineers, is caused in the STARTING PERIOD.

2 "Isn't it hard driving that ruins engines?" Driving in the 120° heat of Death Valley . . . or doing 2 miles a minute on the Indianapolis Speedway can cause less wear than a single start.

3 "Why does starting cause more wear?" One big reason is that oil doesn't flow FAST enough to the 100 moving parts in your engine when you step on the starter.

4 "Aren't there other fast-flowing oils?" It is fairly easy to make an oil that flows quickly even at 40° below zero. It is also easy to make an oil TOUGH enough to stand 120-mile-an-hour speed. The problem has been to combine both qualities in ONE oil!

5 "How does this new oil work?" The new Golden Shell Motor Oil is FAST-FLOWING so it lubricates instantly in starting . . . yet TOUGH so it holds up under high heat without breaking down into sludge and carbon.

6 "How was this done?" By developing a new double-treatment refining process at a cost of over $3,000,000. Automotive engineers call this process the biggest advance in 25 years of oil refining.

7 "What can it do for my engine?" The recommended grade of the new Golden Shell Motor Oil can:

SAVE up to 50% on your yearly engine repair bills. (Many repairs can cost from $10 to $100.)

SAVE a gallon of gasoline in every tankful. (The "drag" of an oil that is too heavy can waste over 5% of your power.)

8 "How much extra does it cost?" Although it costs much more to make than previous oils, Golden Shell doesn't cost you a penny extra. It is now on sale at over 30,000 neighborly Shell stations from coast to coast.

The New Motor Oil

GOLDEN SHELL

Shell Oil Company of British Columbia Ltd.

Hudson's Bay Company.
INCORPORATED 2ND MAY 1670

HBC CASH AND CARRY

Complete Selection of Healthful Summer Foods at Low Popular Prices

SPECIAL—9 TO 10 ONLY
HUDSONIA CREAMERY BUTTER, First Grade Always, 3-lb. lots 75c

Mild Cheese, fine quality, lb. 19¢
Bacon, Smoked or Unsmoked, per lb. ..... 24¢

LYNN VALLEY PEACHES, 2s squat, tin 15c
KOREAN CRABMEAT, ½s, per tin 19c

Aylmer Tomatoes, 2s, squat, 3 tins for ..... 25¢
Royal City Cut Green Beans, 2 tins for ..... 23¢
Kellogg's Corn Flakes, 2 pkts. 15¢
Prunes, 60-70s, special, 2 lbs., 15¢

★ H B C TEA—Special Economy Blend, per lb. 35c
3 lbs. for 1.00

Lingford's Custard Powder, 1s, per tin ..... 27¢
Dyson's Lemon or Vanilla, 1½-oz. bottle ..... 7¢
H B C Household Blend Tea, regular 50c. Special, per lb ..... 45¢
H B C Baking Powder, 12-oz. tin for ..... 15¢

ROBIN HOOD FLOUR — Extra Low Price (limit 3 sacks) 24-lb. sack 89c

Ballard's Champion Dog Food, special, tin ..... 10¢
Toilet Rolls, crepe, 3 for ..... 10¢
Sesqui Matches, doz. boxes ..... 20¢

Old Dutch Cleanser. Special 3 tins 25c

Christie's Cheese Ritz Biscuits, per pkt. ..... 13¢

RED JACKET BRAND PINEAPPLE, sliced. Extra special ..... 3 tins 25c

Patrico Kippered Snacks, 2 tins for ..... 9¢
Catelli's Spaghetti, 1s, 2 tins 25¢
Map of Italy Olive Oil, pure—
16-oz. bottle ..... 50¢
8-oz. bottle ..... 28¢
French's Prepared Mustard, 9-oz. jar ..... 12¢
H. P. Sauce, small bottle ..... 9¢
Hedlund's Meat Pastes, per tin, 9¢

HBC PURE COFFEE—Freshly ground. Special, per lb 19c

Junket Desserts
Hit the Spot on a Hot Day!
JUNKET ICE CREAM POWDERS, per pkt. 9c
JUNKET TABLETS, pkt 11c
JUNKET POWDERS, assorted flavors, pkt. 11c

Ovaltine
It's Delicious Served Ice Cold
Per tin, 38c 58c and 98c

Shelley's Spiced Fruit Cake, 2-lb. slab. Extra special, for ..... 29¢

★ JELL-O, six delicious flavors. Extra special, per pkt 6c

CASH AND CARRY FRESH MEATS

Choice Boiling Fowl — All Local Fresh Birds, per lb. 19c
Meaty Pot Roasts — per lb. 6c

RUMP ROAST BEEF, per lb 16c
TOP ROUND ROAST BEEF, per lb 17c
WING ROAST, per lb 18c
LEG FRESH MUTTON, per lb 15c
LOIN FRESH MUTTON, per lb 14c
SHOULDER FRESH MUTTON, per lb 6c

While Quantities Last

HBC SERVICE SPECIALS
FOR QUALITY AND SERVICE AT POPULAR PRICES
SHOP AT "THE BAY"

★ PRESERVING PEACHES, good quality, per crate 99c
Don't Miss This Opportunity to Save
Limited Quantity

★ KER MASON SEALERS—wide mouth:
Pints, per dozen 1.29
Quarts, per dozen 1.49
Specially Priced for Tomorrow Only

Sugar, finest granulated—
20 lbs $1.20
100 lbs $5.55
Certo, per bottle ..... 25¢
Black Figs, 3 lbs ..... 25¢

Del Monte Fruit Cocktail, No. 1, tall tin ..... 22¢
Del Monte Yellow Cling Peaches, 2s, tall, per tin ..... 23¢
Royal City Apricots, 2s, tin ..... 15¢

HORSESHOE BRAND FANCY SOCKEYE SALMON, ½s, per tin 17c
3 for 50¢

BLUE MOUNTAIN PINEAPPLE, sliced, cubes, crushed, per tin 10c

Clark's Potted Meats, 3 tins, 28¢
Eagle Brand Lobster, ½s, tin, 33¢
¼s, tin ..... 20¢
York Brand Lunch Tongue, 1s, tin ..... 28¢

Guest Boneless Chicken, 7-oz. tin, for ..... 29¢
Kraft Miracle Whip—
8½-oz. jar ..... 19¢
16-oz. jar ..... 33¢

McINTOSH TOFFEES

RUM AND BUTTER and VARIETY, 5-lb. tin 2.40
RUM AND BUTTER and VARIETY, 1¼-lb. tin 1.00
RUM AND BUTTER and VARIETY, 12-oz. tin 50c
RUM AND BUTTER and VARIETY, 1-lb. fancy tin 75c
RUM AND BUTTER and VARIETY, per lb 50c

NONSUCH STOVE POLISH, per bottle 16c
ROYAL CROWN LYE, per tin 9c

FREE—Cup and Saucer with large pkt. JIF SOAP FLAKES, for 19c

Large Okanagan Cantaloupe, each, for ..... 10¢
3 for ..... 29¢
Sunkist Oranges—
Large size, dozen ..... 39¢
Medium size, 3 dozen ..... 85¢
Seedless Grapes, 2 lbs ..... 25¢
Duchess Cooking Apples, 7 lbs. for ..... 25¢

Golden Bantam Corn, dozen, 25¢
Large Head Lettuce, each ..... 5¢
Cucumbers, each ..... 5¢
Green Onions, 4 bunches ..... 10¢
Local Outdoor Tomatoes—
2 lbs. 15¢; basket ..... 29¢
Carrots and Beets, 6 bunches 10¢

FRESHLY SLICED CORNED BEEF, per lb. 14c

THISTLE BRAND PURE LARD, 5-lb. pail, for 79c

Seal of Quality Butter, first grade, per lb ..... 31¢; 3 lbs. 91¢
Jewell Shortening, 4-lb. carton, for ..... 63¢
Sweet Pickled Picnic Shoulders, per lb ..... 17¢
Pacific Wieners, per lb ..... 22¢

Delicious Boiled Ham, sliced, ½ lb. for ..... 24¢
Honey Cured Baked Ham, sliced, ½ lb ..... 27¢
Melton Mowbrey Pork Pies, each, for ..... 25¢
Cheese, medium flavored, lb., 27¢
Sliced Ham Bologna and Sliced Headcheese, per lb ..... 15¢

SERVICE MEATS
FOR DEPENDABLE QUALITY BE SURE TO GET RED RIBBON BEEF

Round Shoulder Pot Roast, per lb. ..... 10¢
Thick Rib Roast, per lb ..... 14¢
Prime Rib Roast, per lb ..... 22¢
Sirloin Tip, per lb ..... 22¢
Leg Spring Lamb, per lb ..... 28¢
Loin Spring Lamb, per lb ..... 28¢
Shoulder Lamb, per lb ..... 16¢
Breasts Lamb, per lb ..... 12¢

MILK-FED VEAL
Fillets, per lb ..... 24¢
Loin Roast, per lb ..... 22¢
Rump, per lb ..... 22¢
Shoulder Roast, per lb ..... 12¢

FRESH FISH
KIPPERS 2 lbs. for ..... 25¢
FINNAN HADDIE per lb ..... 20¢
SMOKED WHITING per lb ..... 16¢

ENJOY YOUR LUNCH IN "THE BAY" COFFEE SHOPPE
Chicken Pie Mashed Potatoes Vegetables Roll and Butter Dessert Beverage **25c**
—"Bay" Lower Main Floor

Hudson's Bay Company
INCORPORATED 2ND MAY 1670

HBC DINING-ROOM
Delicious Roast Chicken Luncheon **50c** | Balanced Diet Luncheon **30c**
—"Bay" Fourth Floor

IT'S FAMILY SHOPPING DAY AT "THE BAY" SATURDAY

Here's Value Indeed

A SPECIAL PURCHASE OF WOMEN'S IMPORTED
Tweed Coats

- SAMPLE GARMENTS — NO TWO ALIKE
- GENUINE "HARRIS" TWEEDS
- WEST-OF-ENGLAND SUPER TWEEDS
- CAMEL HAIR AND WOOL MIXTURES
- ORDINARY SELLING PRICE, 35.00 AND 39.50

Man-tailored Coats specially secured from the manufacturers and offered to you at a saving of 10.00 or 14.50! One of a kind only, fautlessly fashioned . . . belted and Balmaccan models . . . with and without vent backs. Body and facings lined with super-fine silk serge **$25**

3-PIECE
BEACH ENSEMBLES
New shipment! Cotton Pique Sets consisting of shorts, top and detachable skirt. In pastel shades and white. Small, medium, large. **1.98**

SILK-SATIN SLIPS
Lovely real Silk-satin Slips with matching alencon lace trimming at yoke and hem. Full bias cut. Also tailored style with neat fagoted yoke. Tea rose, white. Sizes 32 to 44 . . . . . **1.69**

"PONGEE" Robes and Pyjamas
Gay Oriental patterns on sand-colored pongee. The Robes have long sleeves and are generously cut; Pyjamas are 2-piece styles with short sleeves. Small, medium, large. Each **2.50**

TERRY CLOTH
SPORT SHIRTS
Sizes 14 to 20
Maize and white in sizes 14 to 20. Polo collars, tie necks, short sleeves **$1**
—"Bay" Fashion Floor

OUTSTANDING SALE OF HANDBAGS
New York styles which are different . . . new grains and fittings. Black, brown, navy. Bags that would usually sell for double the price! Special **1.00**

CREPE DE CHINE AND SAND CREPE BLOUSES
These are in white and colors. Smart styles . . . excellent value **1.59**

SILK SCARFS
A new range of patterns and pleasing fall colors. Made of crepe de Chine or sand crepe, **59c**
—"Bay" Street Floor

SEMI-SERVICE AND CHIFFON HOSE
EXTRA VALUE!
Semi-service for practical wear and service chiffon for dress occasions. Lovely color range and all sizes. Pair **69c**

MORE POPULAR THAN EVER
Flowers for Fall
Boutonnieres, Clusters, Sprays
Gay Posies for your coat, dress or suit. Fashion has decreed that Flowers are to be more popular than ever—so see our splendid new range in fall colors . . . . . **25c** to **2.50**
—"Bay," Street Floor

Children's Pantie Dresses
⅓ OFF
"Eclipse" and "Goosey Gander" Cotton Print Frocks with Panties to match; also dainty voiles in a wide selection of styles, patterns and colors. Sizes 1 to 6 years. Regular 1.29 to 3.95. Special . . . . . **85c** to **2.65**

Children's Imported Peasant Dresses
Hand embroidered in gay designs on fine Swiss voile. Short puffed sleeves, deep hems. Sizes 2 to 6 years **1.95**
—"Bay" Fashion Floor

Sale Men's Made-to-measure Suits

Women's Dress and Walking
SHOES
Splendid selection—popular price! Black and brown leathers. Tailored Oxford Ties, smart Gore Pumps, graceful D'Orsay Pumps **2.98**

CHILDREN'S SANDALS
Brown Elk Leather Sandals with sanitary leather insoles. Sewn soles and heels. Sizes 6½ to 2 . . . . . **1.00**
—"Bay" Fashion Floor

BOYS' CAMPACS OXFORDS
Sizes 11 to 5. Moccasin-toe style Oxfords in brown leather. Royalex sewn soles and heels **1.98**
—"Bay" Street Floor

MEN'S OXFORDS
Black calf in Blucher-cut style . . . medium and full-square toes . . . sewn leather soles and rubber heels. Smart in appearance and splendid wearing. **2.98**

DRUGS AND TOILETRY NEEDS

Colgate's Tooth Paste	19c
Olive Oil, superfine, 16-oz.	49c
Kotex, economy package of 48 pads	89c
VACUUM BOTTLES, pint size. Guaranteed by maker. Special	39c
Scott's Toilet Tissue, roll	15c
Lux Toilet Soap	4 for 25c
Kleenex Facial Tissues, 500 sheets	43c
Ipana Tooth Paste	43c
Sal Hepatica, large	1.15
Jergen's Bath Soap, box of 12 cakes	69c

Keeps Underarm Dry and Sweet
And that's important if you want to protect your clothes from perspiration stain and odor. Odorono is in two strengths—Instant and Regular. 35¢ and 60¢

ODO-RO-NO
Ends "armhole odor"

ENO'S "FRUIT SALT"
HANDY SIZE . . . . . 47¢
HOUSEHOLD SIZE . . . . . 79¢
—"Bay" Street Floor

9 A.M. SPECIAL!
150 ONLY
MIXING BOWLS
In three sizes — 8-inch, 9-inch and 10-inch. Made of heavy yellow earthenware. Special, each **15c**

32-PCE. ENGLISH BREAKFAST SETS
Rich cream body . . . neat edge decoration. Sets consist of—
- 6 7-inch plates
- 6 4-inch plates
- 6 cereals
- 6 cups and saucers
- 1 10-inch platter
- 1 baker

Special, Set **3.95**

9 A.M. SPECIAL!
1,000 PIECES CRYSTAL GLASS STEMWARE
Pleasing grape drop design. Goblets, sherbets, fish cocktail and port wines. Each **15c**

EACH SUIT TAILORED TO YOUR INDIVIDUAL MEASUREMENTS
21.95
Extra Trousers, 6.50
Choose From Fine English Fabrics
Mostly Exclusive Lines
- Buy on "The Bay" Budget Plan

Over 75 suit ends from which to choose—fine English fabrics, navy and grey botany serge, firm-body English tweeds, firmly-woven fine worsteds; dark and medium shades. Men, you are assured of an excellent fit—whether you decide upon one of the newest sports-back or a conservative business model.

MEN'S ODD PANTS
Tailored from better-quality, all-wool tweed suit ends. Sizes 30 to 44. Men, shop this value! **2.95**

STUDENTS' 2-PANTS SUITS 11.95
SIZES 29 TO 37 . . . . . .
- BRAND NEW—A SPECIAL VALUE
- NEWEST GREYS AND BROWNS FOR FALL
- ALL-WOOL TWEEDS

Mothers, these splendid, practically-priced Suits are in double-breasted and sports-back models . . . handsomely tailored . . . celanese lined. Coat, vest and 2 pairs longs. Save money on your son's new Fall Suit!

SALE!
MEN'S
ARROW SHIRTS
Made to Sell at 2.00 Each
Wanted patterns in pleasing shades, reduced only because of incomplete ranges. Fused collar-attached Shirts, regular collar-attached Shirts, two matching-collar Shirts. All are first quality. Sizes 14 to 17½ **1.55**
~~2 for 3.00~~

SALE MEN'S FANCY WOOL SOCKS
Regular 50c and 75c Values
Every pair from Woods' regular branded lines. Popular and wanted designs and shades. Fine soft wool with lisle reinforced heels and toes. Sizes 10 to 11½. Shop early! . . . . . **39c; 2 Prs. 75c**
—"Bay" Street Floor

August Home Furnishing Sale Specials!

2-PIECE MODERN CHESTERFIELD SUITES
Designed in the clean-cut and increasingly popular modern style . . . very comfortable and exceptionally good looking. Upholstered in pleasing two-tone combinations of smart long-wearing covers. Well built and fully spring filled . . . **79.50**
7.95 Down—Balance in 12 Monthly Payments

5-PCE. WALNUT BEDROOM SUITES
Another really unusual value in our August Home Furnishing Sale! The Suite, in an exclusive "Bay" design, is well built and beautifully finished. Dresser, vanity, chiffonier, bed, bench . . . **98.50**
9.85 Down—Balance in 12 Monthly Payments

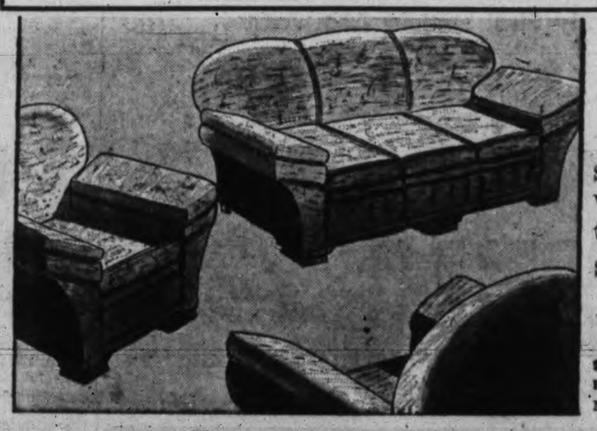

3-PIECE "LANGHAM" SUITES
See these Suites—note the pleasing hard-wearing covers—note, too, our extra low August Sale price. Now is the time to buy!
Sale price **98.50**
9.85 Down—Balance in 12 Monthly Payments
—"Bay" Fourth Floor

INDIAN RUGS
Luxurious Rugs—each one was specially picked for our Victoria store, and has been carefully checked for quality, design and color.

3.0x6.0	11.50	8.0x10.0	49.50
4.0x7.0	17.50	9.0x12.0	69.50
5.0x8.0	25.00	10.0x13.0	89.50
6.0x9.0	32.50	10.0x14.0	97.50

—"Bay" Third Floor

STAPLES
RAYON BEDSPREADS
Lovely floral designs on brocaded rayon. Size 80x100 inches. They are a special purchase, otherwise they'd be selling at 3.95! Special **2.95**

PURE IRISH LINEN DINNER SETS
Fine double damasks in a choice of designs . . . 8 matching napkins. Size 70x90 inches. Set **6.89**

LARGE COLORED BEACH TOWELS
Spongy and soft, they are just the thing for the kiddies to take to the beach. Size 23x46 inches. Each **39c**

WHITE BATH TOWELS
Absorbent English Towels that lap up the water thirstily. Each **25c**

80-90-INCH UNBLEACHED SHEETS
Heavy Sheets for excellent wear. They soon bleach out a snowy white. Each **1.29**

42-INCH WABASSO PILLOW CASES
Get in a good supply of these low-priced, practical Cases for everyday use. Each **25c**

LINEN TEA TOWELS
Woven from extra-heavy absorbent linen . . . red and blue trim. Regular 39c. Each **27c**
—"Bay Street Floor

BACK OF THIS PAGE IMPORTANT HBC FOOD VALUES

Victoria Daily Times

SECOND SECTION — VICTORIA, B.C., FRIDAY, AUGUST 14, 1936 — SECOND SECTION

University Of Washington Huskies Olympic Rowing Champions

Seattle Crew In Great Finish To Nose Out Italy

Retain Eight-oared Title for U.S.; Germans in Third Position

German Takes Single Sculls

Canadian Press

Grunau, Germany, Aug. 14.—Coming from behind in the last 500 metres, the University of Washington Huskies today won the Olympic eight-oared championship.

After Italy had maintained the lead from the start right up to the 1,500-metre mark, the Huskies came through with a brilliant spurt to win the title and keep unbroken the American domination of the eight-oared rowing competition.

The American's closing spurt gave them the championship by a one-length margin over Italy, the 1932 runner-up. They were clocked in 6 minutes 25.4 seconds.

Germany was adjudged the third-place finisher in a blanket finish with Great Britain fourth, Hungary fifth and Switzerland sixth.

Gustav Schaefer captured the Olympic single sculls championship for Germany, leading home a procession in which Charlie Campbell, Canada, was fourth.

AUSTRIAN SECOND

The Austrian, Hasenhoehrl, was second; two lengths back the triumphant Teuton, and Dan Barrow, United States titleholder, a surprising third.

Bringing up the rear of the field were E. Rufli, Swiss winner of the last two Diamond Sculls, and Giorgio, Argentina.

In succeeding to the crown won in 1932 by Bobby Pearce, the great Australian resident of Canada, Schaefer had command of the situation throughout. Hasenoerl offered the main opposition, but he threatened little after half of the 2,000-metre course had been put behind.

In winning the rich prize, Schaefer chalked up Germany's third successive victory in the rowing finals, staged in a rain-soaked setting before Reischsfuehrer Hitler and upwards of 25,000 spectators. Earlier in the day the Teutons had captured the finals for four-oared shells with coxswain and for pair-oared shells without coxswain.

CAMPBELL TIES

Schaefer, holder of the European sculling crown, relaxed after gaining a four-lengths lead and permitted Hasenoehrl to cut that margin in half. Barrow was fourth until the last 200 metres when he passed the tiring Campbell, who strayed badly.

At the finish Barrow had a lead of two lengths of open water over the Toronto star.

Rufli, in the outside lane, proved a big disappointment, failing to threaten at any stage. Giorgio, last throughout, finished 100 metres behind the winner.

Schaefer was clocked in 8.21.5, Hasenoehrl in 8.25.8, and Barrow in 8.28.0.

Campbell fired Canada's last challenge for a rowing title at these eleventh games. Hamilton Leanders bid for the eight-oared championship went down yesterday when they placed second to a powerful English crew in the consolation trials.

The blond Toronto oarsman gained the finals after the first day of the regatta brought indications he was on the way out at that early stage. "Chuck" finished third that day behind Schaefer and Hasenoehrl in the opening trials.

Angered by an official warning he was crowding the Austrian during the race, he doused water on the referee when the latter approached him at the end of the test. Regatta officials met to consider the incident, and Campbell promised to abide by the referee's decisions in the future.

The Toronto tartar got back into the title fight by winning his consolation race Wednesday, beating among others, Cecil Pearce, Australia, nephew of Bobby, who ruled the

(Turn to Page 12, Col. 8)

THE SPORTS MIRROR

By PETE SALLAWAY

WITHIN the fleeting space of two months Joe Louis has changed from probably the most fearsome fighter that ever stalked the ring jungles into a baffling human mystery that has the boxing world on edge awaiting a solution that may mean financial bankruptcy. Two months ago, as the brown bomber confidently trained for the "execution" of Max Schmeling, he was hailed as the heartless murderer of the ring. Impressed with his seeming invincibility, boxing fans lifted gate receipts close to the $1,000,000 mark once again.

* * *

Then he met probably the only fighter in the world who wasn't afraid of him—Schmeling. The durable Teuton, perfectly conditioned, smashed him into defeat with the biggest "sucker punch" in the industry—a common right. Louis took a rest, signed to meet thirty-three-year-old Jack Sharkey, and went back to Pompton Lake, N.J., to train. But it's a different, puzzling Louis who is back in training again. His once immobile facial features are coursed with expressions of pain, seriousness and question marks as his sparring partners, afraid no longer, rip into him. His human punching bags throw nothing at him but those same "sucker punches" and Joe takes them. Only occasionally he shows flashes of his former meanness, fighting majesty and devastation.

* * *

His showing has boxing experts in a quandary. Some of them, who laughed outright when Sharkey was signed to meet the brown bomber next Tuesday, now are mystified. They can't see how old man Sharkey can win, but they can't seem to figure out, either, how Louis can whip anybody. Almost to a man, they agree that Louis is trying his comeback far too early and against far too shrewd a campaigner in Sharkey.

* * *

Joe's handlers think he'll win and be off on a non-stop comeback, but they don't say it very convincingly. Even the sly Jack Blackburn, the negro trainer who has taught Louis all he knows about fighting except how to take a licking and come back, no longer displays his lower row of gleaming gold teeth with that broad smile. He is worried for the first time.

* * *

Schmeling, however, thinks Louis is in better shape now than when they fought at Yankee Stadium, June 19. "Slow, yes," commented Max, "but he's in good physical condition. That's the important thing.

Should the aging Sharkey score an easy conquest over Louis, the brown bomber undoubtedly would pass out of the ring picture forever, leaving heavyweight boxing in its sorriest state since the turn of the century. Left in the picture would be three married men, all over thirty-one.

* * *

Braddock is thirty-one or more and the father of three children. Sharkey is thirty-three and also has three children. Schmeling is thirty-one, married, but has no sons or daughters. Louis is twenty-two and married, giving the heavyweight front four married men as topnotchers for the first time in ring history. And no good youngsters seem to be in sight.

Johnny Farrell, who made more money with the title than any other United States open golf champion, won his first title in five years in repelling large Vic Ghezzi in a play-off for the New Jersey state open crown. Farrel beat Bobby Jones in a play-off that decided the United States open championship in 1928. From 1933 until this summer, Farrell rarely came close in tournament play, and there was a tendency to list him among the has-beens. Being the professional at Baltusrol, he was not required to qualify for this year's U.S. open, and many said that he no longer was capable of making the grade.

* * *

Farrell's return to form was noticeable in the big show on his home course, however. He finished well enough to qualify automatically for the 1937 championship. The New Jersey open gave him another opportunity to prove that he was not washed up as a topnotch performer. He accounted for his third successive 71 and his fourth sub-par round in repulsing Ghezzi. Farrell became recognized as a capable golfer in 1922. During the next two years he finished in the money in every tournament in which he participated. The following season he was runner-up in the United States open. He captured a half dozen tournaments in 1926, and eight the following year.

Lower Island Senior A Softball Champions

SILENT GLOWS —Photo by Savannah.

Defeating Brunsdon's Boys, defending champions, in a hectic series that went to seven games the Silent Glows were crowned Lower Island senior A softball champions at the Athletic Park on Tuesday evening. The Glows will meet the winner of the Nanaimo-Hillcrest series in the final for the island championship. Those in the above picture, from left to right, are: Back row, Frank Shandley, manager; Red Lawson, Jack Caddell, Bill Levy, Lloyd Jones, Rubin Lamb, and Gordie Forbes, coach; middle row, Chuck Turner, George Robertson, Buzz Brown, Ken Fleming and Steve Dunc; front row, Chuck Preston, Dave Preston, mascot, and Jack Okell. Noel Morgan was absent when the picture was taken.

OUTDOOR DOG SHOW IS SET

Victoria City Kennel Club Will Stage Event Tomorrow Afternoon

Arrangements for the Victoria City Kennel Club outdoor show, which will take place tomorrow at "Drumadoon," Sinclair Road, Cadboro Bay, the home of Mr. and Mrs. Fred Robertson, have been completed.

A large list of useful and valuable prizes have been donated by the members and friends of the club to be awarded to the winners of the different classes, which include the best of each of the five groups; the best puppy of each group; best brace; best junior puppy; best puppy in the show; best novice; best boy handler; best girl handler, and best of all breeds in the show.

Classes are provided as follows: Junior puppy, senior puppy, novice and open. Any purebred that can comply with the conditions is eligible to compete.

Two judging rings will be in operation. T. P. McConnell will judge the sporting group and J. Woodend will judge all other breeds.

Entries will be taken at the entrance from 2 to 3 o'clock and judging is scheduled to commence at the last-named hour.

The secretary reports the receipt of a large number of entries and it is anticipated that all classes will be well filled.

RANGERS PLAY THIRD LANARK

Expected to Score Victory Tomorrow in Scottish Soccer Play

Glasgow, Aug. 14. — Scottish Soccer League teams get down to serious business tomorrow as they go into the second week of the long campaign. The opening gun was fired last week-end and throughout Scotland supporters flocked to the various grounds to start the season off with a burst of enthusiasm.

Glasgow Rangers and their arch-rivals, Celtic, claimed a greater proportion of the spotlight. Both started the year as real threats for honors.

Rangers traveled to Dundee and could only get a split in points, the game ending in a scoreless draw. Better things are expected for the cupholders tomorrow when they entertain Third Lanark at Ibrox Park.

The Celts started the season the right way, taking a 3 to 2 decision from St. Johnstone at Parkhead. Champions last year, they have a comparatively soft contest this week against Clyde. Clyde failed miserably last week.

Aberdeen gets the benefit of a home against Arbroath.

Of special interest will be the doings of Falkirk and St. Mirren, who practically ran away with their matches in the second division last season.

Falkirk goes to Queen of South and St. Mirren tackles St. Johnstone.

Airdrieonians and Ayr United, sent down to the Second Division, play away games. The Airdrie outfit goes to Cowdenbeath and Ayr meets Montrose.

CANADIANS IN CRICKET DRAW

Touring Players Beaten by Clock in Match With Royal Engineers

Chatham, Eng., Aug. 14.—Hon. R. C. Matthews's Canadian cricket team was "beaten by the clock" in its match with the Royal Engineers yesterday and the game declared drawn, although the English team required 121 runs for victory and the last pair of batsmen was at the wickets when stumps were drawn.

Led by L. C. Bell and W. E. N. Bell, Toronto players, the visitors declared their score at 297 for six wickets, the best total of the tour. Nine of the opposing team had been dismissed for 177 when time was called.

Clarke Bell lashed out at the Engineers' bowlers, making 106 not out. He hit thirteen boundaries. His brother, who is captain of the touring team, obtained 78, and E. F. Loney, another Toronto Club player, scored 51.

Two of the opposing eleven scored more than half of the team's runs. Captain Hancock led with 68 and A. P. Combre got 42. The Engineers fielded a strong side, which included Captain G. J. Bryan of Kent County Club.

The last game of the tour opens here Monday, when the Canadians meet Incogniti Cricket Club in a two-day match. They sail for Canada from Liverpool on August 21.

Painter's Bruins In Surprise Win

Senior B Softball Champions Turn Back A Section Winners 3 to 1 in Opening Game for City Title; Bert Simpson Hurls Good Ball

Painter's Bruins, city B section softball champions, were a leg up on Silent Glows, winners of the A division laurels, in their two of three game series for the city championship today.

Yesterday evening the Bruins set back the Glows 3 to 1 at the Athletic Park in a game in which the embarrassed burnermen today claimed they were caught in a let-down.

"There just wasn't enough pressure for our boys," Red Lawson, unofficial mouthpiece for the burner boys, explained today as he and the rest of that crew took their razzings good-naturedly.

The result of the series will have no bearing on the island championship play. Glows will play up-island winners for A division laurels and the Bruins will seek B division honors irrespective of the outcome of the current series.

OTHER GAMES

The second fixture is scheduled for Tuesday and the third, if necessary, Thursdays.

Bert Simpson, ace hurler for the Bruins, turned in a sparkling performance as he limited the Glows, still tired from their play-offs with Brunsdon's Boys, to three bingles. Lloyd Jones, pitching for the Glows, allowed eight safeties.

Bruins went into the lead in the first inning and stayed out in front.

Short score follows:	R.	H.	E.
Bruins	3	8	2
Glows	1	3	4

Batteries—Bert Simpson and Berry; Jones and Caddell.

Umpires—Pick and O'Connor.

Sports Directory

SATURDAY

2.15 p.m.—Cricket matches at University School grounds and Macdonald Park.

3.00 p.m.—Outdoor dog show at "Drumadoon," Sinclair Road, Cadboro Bay.

R. W. GIBSON IS PRESIDENT

Victorian Is Elected Head of Seniors' Northwest Golf Association

Presidency of the Seniors' Northwest Golf Association will be held for the next twelve months by R. W. Gibson, well-known Victoria veteran. He was elected to the position at the annual meeting held at the Colwood Club yesterday.

J. H. Bloedel, Seattle, was named vice-president, and J. E. Wilson, Victoria, second vice-president.

GOVERNORS

Governors for the next three years are: F. R. Stewart, Vancouver; Joshua Green, Seattle; Senator G. H. Barnard, Victoria; F. Wilkinson, Vancouver, and E. L. Mann, Wenatchee. For the two-year terms those elected are as follows: C. S. Battle, Vancouver; Judge P. S. Lampman, Victoria; Alma D. Katz, Portland; E. S. West, Yakima, and Hon. John Hart, Victoria. Governors for one year are: Josiah Collins, Seattle; Eugene Enloe, Spokane; R. E. Sewell, Portland; John S. Baker, Tacoma, and A. T. Goward, Victoria.

Lieutenant-Governor E. W. Hamber was elected honorary president.

Following the meeting the board of governors and the following were elected to the membership committee: C. S. Battle, Vancouver; Josiah Collins, Seattle; R. W. Gibson, Victoria; Judge P. S. Lampman, Victoria, and R. W. Wilbur, Portland.

J. E. Wilson was named chairman of the tournament committee, and August 9 to 13, inclusive, were selected as the dates for the next meet at the Oak Bay course.

BILLIARDS

In a billiard match played yesterday evening at the Army & Navy Club, the Eagles defeated the home players 1,129 to 1,098.

Scores follow:

Eagles		Army & Navy	
C. Butler	150	J. Allen	130
A. McKay	150	R. Pembridge	126
W. Campbell	150	J. Ellis	113
T. Southern	138	J. Food	150
W. Bevis	123	H. Winter	150
T. Low	150	B. Colishaw	130
A. Talbot	150	J. Moult	149
F. Brawn	118	J. Ralton	150
Total	1,129	Total	1,098

In a cribbage match the Eagles won seven games and the Army & Navy one.

Adolf Keifer Sets World Swim Record

Chicago Star Captures 100-metre Backstroke at Olympic Games in Fast Time of 1.05.9; Jack Medica Reaches Final of 1,500 Metres

Canadian Press

Berlin, Aug. 14.—The powerful Dutch and United States swimming teams again shared honors in the Olympic pool today, Adolf Keifer, Chicago, winning the 100-metre backstroke title in world record time, while Holland's women took the 400-metre relay championship.

Favorite from the start, Keifer lived up to expectations when he won in 1.05.9, his third record-shattered performance in as many days. His time was nine-tenths of a second under the mark he established yesterday. He led his teammate, Al Vande Weghe by five feet with Masaji Kiyokawa third.

In the relay, a Dutch foursome of Miss Selbach, Catherina Wagner, Willy den Pouden and Rita Mastenbroek led Germany and the United States to the finish line in that order. The winners time of 4.36 clipped two seconds from the Olympic record.

Two Toronto men went out in their semi-final tests. Bob Pirie finished sixth in his 1,500-metre trial, while Gerald Clawson, exponent of the butterfly stroke, was seventh in a heat of the 200-metre breast stroke event.

MEDICA IN FINAL

Jack Medica of the United States won the semi-final that marked the elimination of the nineteen-year-old Pirie. The "Seattle Seal," covered the long route in 19.42.8 to beat the Jap, Ishiharada by 11.1 seconds.

Clawson went overboard in a heat won by Reizo Koike, Japan, in 2.44.5. Blake, Germany, was second, and Saburo Ito, Japan, third.

Johnny Higgins, Providence, placed second to Detsuo Hamuro in the second and last semi-final heat. The Japanese star was cloced in 2.43.4.

Noburo Terada, Japan, captured the first 1,500-metre semi-final heat, leading Ralph Flanagan, United States, to the finish by fifteen metres, with Bob Leivers, Great Britain, third, the same distance behind the American.

The Japanese was clocked in 19 minutes 48.6 seconds.

WAYNE DIVING LEADER

Marshall Wayne, Miami, compiled 46.64 points at the end of the first half of the men's platform diving contest. Four optional dives, completing the championship, will be held tomorrow. Pressing was the German, Erhardt Weiss, who finished fifth in the springboard championship decided Tuesday when, Dick Degener, Wayen, and Al Greene gave the United States a sweep of the first three places.

The German ace amassed 46.09 points, followed by another Teuton, Hermann Stork, 44.53 points; Elbert Root, Chicago, 44.03 points, and Tsuneo Shibahara, Japan, 43.39 points.

Sixteen Hurt in Ball Park Fire

Omaha, Neb., Aug. 14. — The Omaha Western League baseball park was destroyed, a dozen dwellings were burned and at least sixteen persons were injured in a fire which broke out at the park early today.

Damage to the park property and equipment was estimated at $25,000. Estimated damage to other property was $35,000.

TENNIS WEEK NEARS CLOSE

Reach Semi-finals in Island Play at Duncan; Californians Advance

Duncan, Aug. 14.—Four Californians were left in the running for the men's singles championship in the Vancouver Island tennis tournament in progress here at the conclusion of yesterday evening's play.

Verne Hughes was scheduled to meet Jack Hall; and Bob Hippenstiil was listed to play Frank Kovacs in semi-finals today.

In the women's section, Mrs. Peggy Hocking carried Victoria's colors into the semi-final bracket. She was drawn against Mary Haggart of Vancouver, while Vess O'Shea another mainland player, was scheduled to meet Virginia Wolfenden, San Francisco, in the other half of the draw.

Keen mixed doubles play featured yesterday's matches as Virginia Wolfenden and J. R. Kinney, San Francisco, defeated Reg Corfield and Mrs. Mary Haggart in a two-hour duel in which the third set went to twenty-eight games.

Results follow:

Women's Singles (quarter-finals)—Miss Vess O'Shea beat Mrs. S. P. Birley, 6-2, 6-2; Virginia Wolfenden beat Mrs. J. Edwards, 6-1, 6-0; Mrs. R. Hocking beat K. Staples, 7-5, 6-2; Mrs. M. Haggart beat Mrs. M. Moth, 6-2, 6-2.

Men's Singles (third round)—Verne Hughes beat J. Duncan, 8-6, 6-1. Quarter-finals: Verne Hughes beat W. E. Corfield, 6-3, 6-2; Jack Hall beat P. Parson, 6-2, 6-3; Robin Hippensteil beat Ed Forst, 7-5, 6-3; F. Kovacs beat B. Powers, 6-0, 6-0.

Mixed Doubles—C. Weesner and Mrs. R. Hocking beat G. McCarthy and B. Crickmer, 6-1, 6-1; R. Siddaway and B. McLeod beat J. R. Angus and P. Macdonald, 6-2, 6-3; Corfield and Mrs. Haggart beat G. Imrie and Mrs. Imrie, 6-0, 6-2; F. Kovacs and Miss Marler beat E. Leney and Kay Staples, 6-4, 6-4; Kinney and Miss Wolfenden beat A. Fellowes and Miss Allen, 6-1, 6-2; Hall and Mrs. Edwards beat B. Power and Pat Britton, 6-4, 6-4; Pearson and Vess O'Shea beat Landow and Audrey Mutter, 6-0, 6-0.

Quarter-finals: Hughes and Mrs. Birley beat Kovacs and Dot Marler, 6-2, 6-2; Pearson and Vess O'Shea beat Hall and Mrs. Edwards, 6-1, 6-0; Kinney and Miss Wolfenden beat Corfield and Mrs. Haggart, 3-6, 6-3, 15-13.

Men's Doubles—R. Siddaway and P. Pearson beat J. R. Angus and J. B. Aitken, 6-0, 6-3; Corfield and Cleny beat Ed Forst and Landow, 1-6, 6-3, 6-2; F. Kovacs and C. Weesner beat Powers and McCarthy, 6-1, 6-3.

Quarter-finals: Hughes and Hippensteil beat H. Armstrong and P. Edwards, 6-0, 6-1; Kinney and Hall beat Fellowes and Imrie, 6-2, 6-2; Kovacs and Weesner beat Siddaway and Pearson, 6-3, 6-1.

Women's Doubles—Mrs. S. P. Birley and Miss P. Britton beat Miss Crickmer and Miss Garrard, 6-3, 6-0; Miss Wolfenden and Miss Marler beat Mrs. Moth and Miss McLeod, 6-1, 6-3.

Checker Tourney

The checker tournament at Beacon Hill Park got off to a good start on Wednesday with Alderman James Adam making the first move.

In a few words he wished the players good luck coupled with good judgment and a hope the best men would win.

Following is the lineup:

A Class—A. A. Lorne, C. E. Simpson, D. T. Hamilton, H. L. Butteris, R. Douglas, T. Wood, R. Fergueson, P. L. Henry, H. Roberts, G. M. Petch, R. Preston, G. Weatherill, G. Smethurst, D. R. Bremner, B. Flint, W. Craig and R. Crossar.

B Class—Major A. Bray, A. R. Birkett, J. Donaghy, J. Doyle, P. Reid, T. Lumsden, J. Taylor, R. H. Campbell, E. Simmons, T. Hall and T. Lambie.

BASEBALL STANDINGS

NATIONAL LEAGUE

	Won	Lost	Pct.
St. Louis	66	43	.606
Chicago	64	43	.598
New York	63	46	.578
Pittsburgh	56	53	.514
Cincinnati	52	56	.481
Boston	50	58	.463
Brooklyn	42	66	.389
Philadelphia	40	68	.370

AMERICAN LEAGUE

	Won	Lost	Pct.
New York	72	36	.667
Cleveland	63	49	.563
Chicago	59	52	.532
Detroit	58	52	.527
Boston	57	54	.514
Washington	54	55	.485
St. Louis	46	70	.364
Philadelphia	37	72	.340

COAST LEAGUE

	Won	Lost	Pct.
Portland	77	63	.550
Seattle	75	66	.532
San Diego	74	66	.529
Missions	73	68	.518
Oakland	73	68	.518
Los Angeles	69	71	.493
San Francisco	66	75	.468
Sacramento	57	86	.399

Work Point Boys On Outdoor Card

The Victoria Athletic Club will present another popular outdoor boxing show at the Athletic Park this evening, with a fine programme arranged. Boxers from Work Point Barracks will appear on the main and semi-windup events in a card containing six bouts.

Louis Callan, popular fight instructor, will referee the bouts, which are scheduled to begin at 8.30 o'clock.

New York Giants Close To Leaders

Trounce Phillies 6 to 4 to Creep Within Two Games of Second-place Chicago Cubs in National League; Hoyt Wins First Game on Return

Old Pop Time thought he had the third strike on comebacker Waite Hoyt this season, but he has found out now it was only a base on balls.

Since early in May when Hoyt underwent an emergency appendicitis operation, it had appeared as though his career were over.

But the actor-singer-pitcher had a hearty laugh at the expense of the old man with the scythe no later than yesterday when he made his first start since his recovery and stopped the Cincinnati Reds with seven hits and the Pittsburgh Pirates chalked up a 5 to 4 victory.

Hoyt has been around the big-time nineteen years now, the oldest hurler in point of service in either league.

His all-time record shows 224 victories with seven major league ball clubs, starting with the Boston Red Sox, and going through the original New York Yankees, the Detroit Tigers, Philadelphia Athletics, Brooklyn Dodgers, New York Giants, and, finally, the Bucs. The only other hurler active in the game today to top his victory record is Lefty Grove.

The high-flying New York Giants trounced the Phillies 6 to 4.

The triumph boosted the Giants to a slim three games off the pace set by the St. Louis Cardinals, and only two games back of the second-place Chicago Cubs, both of whom were idle yesterday, along with the Boston Bees and Dodgers in the National League, and the Yankees, Athletics, Red Sox and Senators in the American.

The Cleveland Indians cut the Yankees' league lead to eleven games by belting the Tigers 8 to 0, with Johnny Allen turning in a four-hit pitching job.

The St. Louis Browns again proved too much for the Chicago White Sox, taking a 7 to 3 decision behind Al Thomas's seven-hit hurling.

COAST LEAGUE

After lingering a short while with the third-place occupants, San Diego's sensational Padres were gunning today for second place in the Coast League standings.

The Padres won a rough-and-tumble game from the San Francisco Missions yesterday, 10 to 9, and today were only one game removed from the badly-battered Seattle Indians, who dropped their second in a row to last-place Sacramento, 7 to 1.

Portland, current pace-setters, stayed two and one-half games ahead of the Indians by defeating Oakland, 3 to 1. The loss forced Oakland into a four-place tie with the Missions.

Los Angeles, still striving for a berth in the first division and the right to compete in the playoffs, edged out San Francisco Seals, 4 to 3, in a gilt-edged hurling duel.

NATIONAL LEAGUE

At Pittsburgh—	R.	H.	E.
Cincinnati	4	7	0
Pittsburgh	5	8	2

Batteries — Hollingsworth, Frey and Campbell; Hoyt and Padden.

At New York—	R.	H.	E.
Philadelphia	4	14	0
New York	6	9	2

Batteries — Bowman, Benge and Wilson; Smith and Mancuso.

(Only games scheduled.)

AMERICAN LEAGUE

At Cleveland—	R.	H.	E.
Detroit	0	4	1
Cleveland	8	18	0

Batteries — Rowe, J. Sullivan, Phillips and Myatt; Allen and Sullivan.

At Chicago—	R.	H.	E.
St. Louis	7	10	0
Chicago	3	7	0

Batteries — Thomas and Hemsley; Whitehead, Shore and Grube.

COAST LEAGUE

At San Francisco—	R.	H.	E.
San Diego	10	14	2
Missions	9	13	4

Batteries — Craghead, Campbell, Salvo and Desautels; Stewart, Stitzel, Lamanski and Outen.

At Oakland—	R.	H.	E
Portland	3	7	0
Oakland	1	8	3

Batteries — Caster and Bucker; Larocca and Hershberger.

At Sacramento—	R.	H.	E
Seattle	1	7	2
Sacramento	7	12	0

Batteries — Campbell, Lucas and Spindel; Pippen and Grilk.

At Los Angeles—	R.	H.	E.
San Francisco	3	7	0
Los Angeles	4	12	0

Batteries — Ballou and Monzo; Thomas and Steiner.

INTERNATIONAL LEAGUE

Syracuse 9-2, Rochester 5-7.
Newark 9, Buffalo 10.
Baltimore 8, Toronto 1.
Albany 7, Montreal 6.

AMERICAN ASSOCIATION

Louisville 2, Kansas City 5.
Toledo 8, Minneapolis 16.
Columbus 12, St. Paul 5.

SOFTBALL FINAL

Junior Sunday School Softball League nines from the Church of Our Lord and St. Alban's Oaks will meet tomorrow evening at Savory Park in the final game for the title and possession of the Robinson Cup. The fixture will start at 6 o'clock.

Pacesetters In Major Baseball

AMERICAN LEAGUE

Batting — Weatherly, Indians, .399.
Runs—Gehrig, Yankees, 132.
Runs batted in—Trosky, Indians, 112.
Hits—Averill, Indians, 173.
Doubles—Gehringer and Walker, Tigers, 39.
Triples—Averill, Indians, 12.
Home runs — Gehrig, Yankees, 35.
Stolen bases—Lary, Browns, 26.
Pitching—Hadley, Yankees, 11-1.

NATIONAL LEAGUE

Batting—Mize, Cardinals, .384.
Runs—J. Martin, Cardinals, 96.
Runs batted in—Medwick, Cardinals, 112.
Hits—Medwick, Cardinals, 163.
Doubles—Herman, Cubs, 43.
Triples—Goodman, Reds, and Camilli, Phillies 11.
Home runs—Ott, Giants, 25.
Stolen bases—J. Martin, Cardinals, 18.
Pitching—Lucas, Pirates, 10-2.

STRANGE AS IT SEEMS —By John Hix

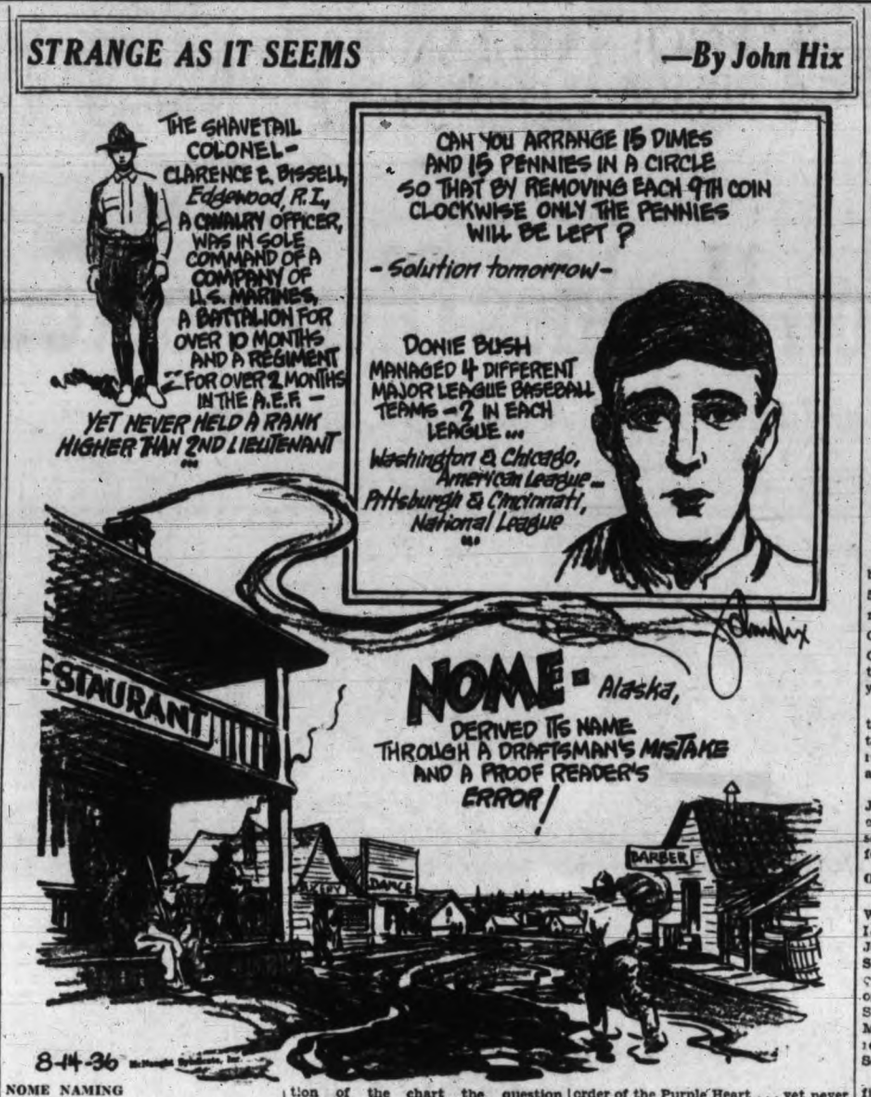

NOME NAMING

Nome, Alaska, was originally called Anvil City, later being named after Cape Nome near which the town is situated.

The manner in which the cape itself derived its name is well-nigh fantastic. Commissioned by the British Admiralty to chart the Alaskan coast, during the 1840's, it was observed by one of the men performing the task aboard the British ship Herald that no name had been given to designate the cape. He thereupon indicated this by writing on that portion of the chart the question "Name?" This was carelessly included in the rough chart by a draftsman as being the actual name of the cape.

Upon the return of the ship to London, the "a" in "Name" was so indistinct it appeared to be an "o," and so on the finished chart the cape was given the name of "Nome."

"SHAVETAIL COLONEL

Strange as it seems, Clarence E. Bissell was in sole command of more than 20,000 American soldiers in a period of less than one year, received a citation from General Pershing and was awarded the military order of the Purple Heart . . . yet never held a higher rank than that of second lieutenant!

Disabled with pneumonia upon his arrival in England, 1917, Lt. Bissell upon recovery was placed in command of Casualty Depot No 1, Winchester, England, for the handling and rehabilitation of men discharged from hospitals who had suffered wounds or sickness.

Though a cavalry officer, Bissell was in command at one time of a company of marines.

Tomorrow: Curse of the New World!

Sergt. Jensen Is High Rifle Shot

Alberta Marksman Shoots Brilliantly to Score Possible 105 in Qualifying Stage of Governor-General's Match at Ottawa

South March, Ont., Aug. 14.—A bronzed little sergeant, T. A. Jensen of Innisfail, Alta., led 150 sharpshooters into the qualifying round of the Governor-General's Gold Medal competition at the Dominion of Canada Rifle Association's annual meet yesterday by firing the record-breaking score of 105.

Jensen crashed the maximum number of bull's-eyes at ranges of 200, 500 and 600 yards to equal the mark reached in Canada only by Lieut.-Col. Fred W. Utton of Toronto, and Cadet E. Wisner of England, when they won the preliminary stage last year and in 1934, respectively.

Nearly all prominent entries made the preliminary grade in what proved to be one of the smallest groups of recent years. Eleven scored 104, while a score of others finished with 103.

There never was any doubt about Jensen's victory. He was definite in each shot as he led the crowd in search of a victory he won once before—in 1934.

OTHER LEADERS

Those in second place were Sergt. W. H. Edsell of Kemptville, Ont., Lieut.-Col. C. W. G. Gibson of Saint John, Capt. A. B. Coulter of Ottawa, Sergt.-Major Instructor Jack Trainor of Toronto, Officer Cadet C. V. Dadd of Cambridge University, Capt. Jack Steel of Guelph, Rifleman Ewing of Montreal, Corp H. L. Taylor of Montreal, Lieut. R. Storrar of Toronto, and Sergt. J. S. Douglas of Montreal.

Bugler Eric Cowan of Ottawa, a fifteen-year-old tyro, aroused admiration of the veterans by placing his shots for 102.

The 600-yard distance took a toll of four cracksmen heading for a triple possible. They were Sergt. John Borland of Toronto, winner of the Lieutenant-Governor's match at last week's Ontario match; Lieut. R. A. Molecey of Vancouver; Sergt. J. D. O'Connell of Saint John and Sergt. Carl Diols of Calgary. All finished with 103.

Others making 103 included Corp. H Sanderson of Vancouver and Major J. C. Hatch of Winnipeg.

British Columbia's team of eight won the London Merchant's Cup with 789 points, six more than the total scored by Quebec. The match, only other event on the day's programme, was fired over 900 and 1,000 yards, with ten rounds at each range.

Members of the winning team with individual scores follow:

Lieut. Molecey, 99; Lieut. N. Colville, 95; Reg. Sergt.Major W. Wood, 95; Sergt. J. Kier, 94; Sergt. L. Willoughby, 97; Corp. H. Sanderson, 93; Corp. P. Gibault, 92, and Fusilier I. M. Grant, 94.

Cpl. Taylor of Vancouver put on twenty bull's-eyes and one inner to score 104, a truly wonderful performance.

Those qualifying were Cpl. Sanderson, 103; Lt. G. H. Molecey, 103; Cpl. McNeil, 103; Q.M.S. A. E. Evans, 102; Fusilier M. Grant, 102; Lt. Colville, 102; Sgt. J. Kier, 102; Sgt. T. Willoughby, 101; Sgt. Farquharson, 101; Sgt.-Major Wood, 101; Cpl. Gibault, 100; Cpl. Jones, 100.

In the London Merchant's match, shot at 900 and 1,000 yards, the British Columbia team of eight selected men beat all the other provinces, when they put on a record score to win the Canadian team championship. This team was expertly coached by "Badgy" Evans of Victoria, and the other team members were Lt. G. Molecey, Fusilier I. M. Grant, Cpl. H. Sanderson, Lt. N. Colville, Sgt. T. Willoughby, Sgt. J. Kier, Sgt.-Major Wood and Cpl. Gibault.

In the Carling match, which is a team event of eight selected men from the western provinces against the eastern provinces, the western eight were victorious by a margin of six points. British Columbia men who were selected and who all shot record scores were Lt. G. A. Molecey, Fusilier I. M. Grant, Sgt. T. C. Willoughby and Sgt. J. Kier, all from Vancouver. These men all shot scores which averaged 102 out of a possible 105.

Special Sale of First Quality
LAWN BOWLS
Thos. Taylor Bowls. To clear, set of 4.. $19.75
Peden Bros.' Big Sale of Sporting Goods
1410 Douglas St. Phone G 5911

UNIVERSITY OF WASHINGTON HUSKIES OLYMPIC ROWING CHAMPIONS

(Continued from Page 11)

amateur sculls world until he turned professional.

GERMANS TEAM CHAMPS

The unprecedented German sweep was continued by the Teuton representatives in the competition for pair-oared shells with coxswain. They distanced five rivals with a powerful finish.

The Germans, Gustmann and Adamski, with Arendt as coxswain, took the lead from Italy nearing 1,000 metres and won off by themselves.

The Italians, trailing by fully six lengths, barely beat out France for second place.

The German's fourth victorious boat in as many finals, was clocked in 8.36.9, against 8.49.7 for Italy. With forty points already chalked up to her credit in the unofficial team championship, counting the first six places on a 10-5-4-3-2-1 basis, Germany definitely had clinched the regatta and dethroned the United States, 1932 champions.

Nashville, Tenn., Aug. 14.—Three negro murderers died in the electric chair here today, within sixteen minutes.

C. H. Ballard, fifty-six-year-old one-legged brick mason, was convicted of killing another negro to collect $192 insurance.

James Smith, twenty-seven, was convicted of murdering Hugh Matlock, sixty-five, last year.

James Clark, twenty-three, was convicted of shooting Richard Sheehan, twenty-seven, during a burglary.

W. & J. WILSON
Established 1862
Jaeger Woolens — Burberry Coats
Men's and Boys' Clothes
1217 GOVERNMENT STREET PHONE G 5613

CRICKET GAMES FOR TOMORROW

Incogs to Meet Albions in Only League Fixture of the Day

In the only scheduled league match on tomorrow's cricket card, the Incogs will meet the Albions at the University School grounds.

At Macdonald Park a friendly game will be played between teams skippered by H. A. Goward and H. Lethaby. Both matches will begin at 2.15 o'clock.

The teams follow:

H. A. Goward's XI—H. A. Goward (captain), Darcus, Bossom, Collett, G. Austin, Meredith, Mitchell, Moore, Appleton, Sellers and Tomalin.

H. Lethaby's XI—H. Lethaby (captain), P. Austin, Edwards, Moffatt, Barber - Starkey, Kinch, Morton, Nation, Peers, Swainson and Grant.

NET TOURNEY AT GANGES, AUG. 26

Wednesday, August 26, will see the opening of the annual Gulf Islands tennis championships at Ganges. The tournament will continue for three days and the finals will be played on Saturday, August 29.

One of the most popular meets of the season, the Ganges championships always attract a large and colorful field of netters.

Dunc Williams and Pat Britton both of Vancouver and last year's singles champions will probably be on hand to defend their laurels.

Players intending to compete in the tournament are advised to send their entries to Pat Crofton, secretary, at Ganges, or to Hugo Rayment, well-known Victoria tennis official, who has been selected as referee for the tournament.

Visitor Lands Big Salmon at Cowichan

Salmon fishing for the last few days has been excellent at Cowichan Bay. Many fine catches have been reported, with most of the fish weighing in from twenty pounds to thirty-eight pounds.

Thursday morning Mr. Tomlinson, Vancouver, landed four salmon, the largest weighing fifty and a half pounds. This fish was hooked around 6 o'clock in the morning, and took one and three-quarter hours to land on a light rod.

The season, which began about July 16, has been very good so far, and will continue until the middle of September when the first of the Cohoe salmon will begin to appear.

Racing Results

Vancouver, Aug. 14.—Results of horse racing here yesterday follow:

First race—Claiming; purse $400; three-year-olds and up; bred in western Canada; five furlongs:

Jungle Hen (Barnett)	$5.45	$3.10	$2.40
Weno (Knight)		3.80	2.40
Sunny May (Vessell)			2.70

Time, 1.01 2-5. Also ran: Rube Wilson, Mar Tee, Disturber, Polly Craig, Lady Warrington, Hostess, Quite Contrary, Shawneir.

Second race—Claiming; purse $400; three-year-olds and up; six furlongs:

Omardale (Miller)	$13.10	$6.00	$4.35
La Manga (Burns)		3.65	2.90
Big Joke (Cox)			4.15

Time, 1.14. Also ran: George Renfroe, Mahaiponi, Cerasus Lady, Cloister's Dream, Lou Marc, Golden Mesh, King Beauty, Lottie's Lad.

Third race—Claiming; purse $400; three-year-olds and up; six furlongs:

Vanbank (Sporri)	$7.85	$4.10	$3.80
Miss Goldstream (Dubois)		9.50	6.35
Duke Phol (Laswell)			8.65

Time, 1.13 1-5. Also ran: Joysim, Zeima Mac, Wasatch Dell, Candid, Time Enough, Miss Doublet, Martie D., Altivo, Marion B.

Daily double paid $64.35.

Fourth race—Claiming; purse $400; three-year-olds and up; mile and seventy yards:

Lady Gold (Sporri)	$14.20	$5.40	$4.05
Pachima (Barnett)		3.55	3.10
Help Yourself (Siewert)			5.05

Time, 1.44. Also ran: Camp Craig, Chica, Trystland, Bitter Bark.

Fifth race—The Chilliwack Handicap; purse $500; three-year-olds and up; six furlongs:

Orliey (Duncan)	$94.95	$39.00	$9.85
Royal Flint (Sporri)		4.30	2.95
Streamony (Burns)			3.05

Time, 1.12. Also ran: Mohac, Tetra Play.

Sixth race—Claiming; purse $400; three-year-olds and up; mile and seventy yards:

Jim X. (Simpson)	$23.00	$6.10	$5.20
Princess A. A. (Dubois)		2.60	2.55
Primrose Day (Miller)			4.40

Time, 1.48 3-5. Also ran: Red Lady, Eleanor's Choice, Enlo, Volt Meter, Sweep Fast, Nellie Quince, Mess Wazon.

One-two paid $20.20.

Seventh race—Claiming; purse $400; three-year-olds and up; mile and seventy yards:

Lakeland (Siewert)	$5.10	$2.90	$2.65
Teresina (Atkinson)		3.85	3.25
Clemegie Girl (Laswell)			3.30

Time, 1.45 4-5. Also ran: Shasta Kup, Peace Leg, Ina Mae, Platurica, Dutch Boy, Keaton.

Renton, Aug. 14.—Results of horse racing here yesterday follow:

First race—Purse $400; for three-year-olds and upward; six furlongs:

(A) Patou Bow (Gray)	$3.10	$3.00	$2.30
Rochester Day (Sena)		4.40	3.10
Mad Spasm (Simmons)			3.40

Time, 1.13 4-5. Also ran: Silk Train, Glad Star, Step, (A) Precicely, Jay L., Violatte C.

Second race—Purse $400; for two-year-olds; claiming; five furlongs:

Quincy Lady Dauron)	$68.50	$24.30	$7.40
Maltida Jane (Merritt)		8.70	4.40
Carbon Copy (Gray)			2.90

Time, 1.02. Also ran: Lillian Ball, Proud Goldie, Mahal, Maybeth.

Third race—Claiming; purse $400; for three-year-olds and up; six furlongs:

La Honda (Dauorn)	$10.50	$ 6.20	$4.20
Lassie Acres (Shultz)		14.30	6.30
Darkest Hour (Sielaff)			4.70

Daily double paid $137.00.

Time, 1.13 2-5. Also ran: Drole Pollin, Gold Dollar, Iron Red, Judge Bud, Night Parties, George O. D., Val J., Spicy Life, Losing Fil.

Fourth race—Claiming; purse $400; for three-year-olds and up; mile and a sixteenth:

St. Mica (Dauron)	$7.70	$3.80	$3.00
La Mascota (Leonard)		5.10	3.00
Plum Shot (Callaway)			3.70

Time, 1.47. Also ran: Early Star, Crosskin, Kitty C., Native Laughter.

Fifth race—Six furlongs; purse $400; claiming; for three-year-olds and up:

Monks First (Simons)	$5.70	$ 4.00	$2.50
Bogota (Connell)		14.70	5.60
Rose Crystal (Callaway)			2.70

Also ran: Princess Val, Mittens, Adder, Brilliant Baby, Sister Vinie, Fanion.

Sixth race—Six furlongs; purse $400; claiming; for three-year-olds and up:

Teenie R. (Adams)	$18.70	$8.70	$4.00
Quick Santa (Josephson)		7.20	3.10
Fair Lay (Gray)			2.50

Also ran: Chancabit, Radio Beam, Star Shower, Al Consrd, Easter Style, Maesantic, Katie Belle.

Seventh race—One mile; purse $500; claiming; for three-year-olds and up:

Translucent (Neves)	$5.80	$3.00	$2.20
Leonit (Rosengarten)		2.70	2.20
Jimmy G. (Gray)			2.30

Time, 1.38 2-5. Also ran: Disaster, Volbrace, Hattie Mae.

Second daily double (Monks First to Teenie R.) paid $88.20.

Eighth race—Claiming; purse $400; for three-year-olds and up; one mile:

Gretna B. (Shultz)	$5.40	$4.00	$3.30
Lieut. Kelly (Rife)		4.30	3.40
Fine Fibre (McCormick)			3.40

Time, 1.40 5-8. Also ran: Fair Orb, Electrose, Plata, Woodgain, Frank D., Booter Chief, Banker Conard, Hyman, Remle.

Quinella paid $20.70.

Lawn Bowling

Tomorrow at the Lake Hill Lawn Bowling Club play will get started in the Anscomb Cup competition. It is a mixed tournament and the women partners will skip the teams at alternate ends. The final will be played August 22.

The draw follows:

PRELIMINARY
(Play at 2.15 p.m.)

J. Richardson and partner (LH) vs. L. A. Campbell and partner (VW).

E. Myres and Mrs. Mercer (B) vs. Mr. and Mrs. W. Peden (CP).

H. R. Hooper and Mrs. Hiquebren (VW) vs. Mr. and Mrs. A. Finlay (B).

D. Dewar and Mrs. Simmonds (V) vs. A. F. Mitchell and Mrs. D. Taylor (LH).

Mr. and Mrs. Hutcheons (LH) vs. S. Baxendall and partner (V).

Mr. and Mrs. W. Peddle (LH) vs. F. Davis and Mrs. Huxtable (V).

W. Patterson and partner (WV) vs. J. Hetherington and Mrs. McDougal (CP).

S. Tate and Mrs. Melville (V) vs. Mr. and Mrs. Alex Stewart (B).

FIRST ROUND
(Play at 3.45 p.m.)

J. Smith and Mrs. Foster (VW) vs. T. Renfrew and Mrs. Morrison (V).

Mr. and Mrs. Fea (VW) vs. R. A. C. Dewar and Mrs. Willie (V).

F. Eastham and Mr. Cook (B) vs. Mr. and Mrs. Milnes (LH).

Mr. and Mrs. D. Robertson (CP) vs. Mr. and Mrs. McCallum (LH).

A. D. McNeil and Mrs. McKeachie (V) vs. H. Lundy and Mrs. Trueman (LH).

H. Marconini and Mrs. Shotbolt (V) vs. Mr. and Mrs. Eastham (B).

Mr. and Mrs. W. Robb (CP) vs. H. Harrison and Mrs. McKenzie (V).

T. F. Currie and Miss E. Douglas (LH) vs. Mr. and Mrs. W. Davidson (B).

SECOND ROUND
(Play at 5.15 p.m.)

Mr. and Mrs. A. W. Stewart (B) vs. A. F. Neal and Mrs. Hart (LH).

J. Davis and partner (VW) vs. F. M. Spooner and Mrs. W. Webster (LH).

Mr. and Mrs. Gray (LH) vs. S. Hawkins and Mrs. Mowat (B).

Mr. and Mrs. P. E. Taylor (CP) vs. N. S. Fraser and partner (VW).

Application of Mrs. E. Hope, Quadra Street, to construct an auto camp at Quadra Street and Reynolds Road was referred to a special committee of the Saanich Council yesterday evening. The application proposes construction of five duplex cabins at a cost of $4,000. The special committee includes: Councillors E. C. Warren, Reeve Crouch, John Watson and L. G. Passmore.

Perfect GRIP
IS BUILT INTO
GUTTA PERCHA TIRES

You'll like them—
"EXPORT" CIGARETTES
—everybody does.

LONGACRES RACING
At Seattle, Sunday, August 16th
WASHINGTON DERBY
FIRST RACE 2 P.M.
$2000.00 ADDED
RACING DAILY Except MONDAY & TUESDAY
ADMISSION Grandstand 40c Club House 80c Includes Tax Parking Paddock

COACH LINES EXCURSIONS

Buy your tickets NOW for these Excursions. See Vancouver Island at its best—spend the day at your favorite resort.

SATURDAY, AUGUST 15
DAY TRIP TO Vancouver
Via Steveston Ferry
Lv. Depot 7.45 a.m.; Ar. Vancouver 1 p.m. Lv. Vancouver 6 p.m.; Ar. Victoria 11 p.m.
RETURN FARES $3.15

SUNDAY, AUGUST 16
Qualicum Beach
Five hours at this wonderful beach. Lv. Depot, 9.15 a.m. Lv. Qualicum, 5.45 p.m.
RETURN FARE $2.50

Maple Bay
One of the most beautiful stops on the Island. Lv. Depot, 10 a.m. Lv. Maple Bay, 5 p.m.
RETURN FARE $1.25

Mystery Trip
Through glorious scenery to an unknown destination. Bathing, boating, picnicking, good hotel. Lv. Depot, 10.30 a.m. Lv. ? at 5 p.m. RETURN FARE $1.00

Shawnigan Lake
Via the Cut-off Road along the lake-shore. Leave Depot, 10 a.m. Lv. Shawnigan, 6 p.m. RETURN FARE 75c

Sooke Harbor
Ty Collwyn, Woodside Farm, Whiffen Spit. Lv. Depot, 10 a.m. Lv. Sooke, 6 p.m. RETURN FARE 75c

Goldstream Park
Visit this popular picnic ground. Lv. Depot 10 a.m. Lv. Goldstream, 6.30 p.m. RETURN FARE 50c

ALL-EXPENSE TOURS TO

FORBIDDEN PLATEAU
A three-day trip to the heart of the Plateau. Tour may be started any day—extensions allowed.
ALL-INCLUSIVE FARE $14.25

FORBES LANDING
A three-day trip to the top of the Island. Side trip to Elk Falls included. Excellent fishing.
ALL-INCLUSIVE FARE $16.00

GOOD STARTING ANY DAY
FARES INCLUDE MEALS, LODGING AND ALL TRANSPORTATION
Apply at Depot for Full Particulars of These Trips

VANCOUVER ISLAND COACH LINES LTD.
E 1177 DEPOT: BROUGHTON STREET AT BROAD E 1178

FINAL REDUCTIONS

ON ALL

SILK DRESSES, SILK SUITS and Other SUMMER READY-TO-WEAR

LESS THAN MANUFACTURER'S PRICES

SILK DRESSES $2.00 to $5.00 — Values to $9.75

SILK SUITS $4.00 and $5.00 — Values to $12.00

SILK CREPE HOSE . . . 49c pr.
Assorted Shades and Sizes

NEW FALL SKIRTS $1.98 and $2.95
JAP CREPE, all colors, per yard 10c
BROWN STRIPED TOWELS, each 22c
CHECKED TEA TOWELS 2 for 25c
CHECKED TABLECLOTHS, 45x45 inches 39c
INDIAN RUGS at $2.49
COLORED BED THROWS $1.98
LACE RUNNERS, at 39c and 59c
RAYON BEDSPREADS $2.69
27-inch WHITE FLANNELETTE, yard 15c
36-inch PRINTED FLANNELETTE, yard 35c
42-inch PLAIN MESH NET, yard 39c
36-inch RAYON NET, yard 35c

48-inch SHADOW CLOTH, yard 59c
PLUSH JACKETS, regular $9.75 $5.00
PASTEL SILK COATS, regular $3.95 $2.00
SUMMER GLOVES, regular 79c 50c
WHITE FLANNEL SKIRTS $1.95 and $2.95
WHITE PIQUE COATS, to clear 69c
WHITE PIQUE SKIRTS, special 69c
BATHING SUITS $1.98
SLACKS AND SHORTS, regular $1.00 50c
TERRY CLOTH SWEATERS AND SLACKS 69c
WHITE HANDBAGS, regular 79c 39c
HATS—values to $3.95 50c
RAYON PYJAMAS, $1.00 and $1.98

First Showing of New FALL COATS for Ladies and Misses

DICK'S DRESS SHOPPE
1324 DOUGLAS ST. PHONE E 7552

HALF CENTURY IN BRITISH COLUMBIA

WELL-FITTING

SUITS

Tailored From
Superfine English Worsteds
Handwoven Harris Tweeds
Super Irish Tweeds
Victory Serges
MADE TO ORDER
AT MODERATE PRICES
Approved London and New York Styles

Also many Suits specially priced at $19

Charlie Hope
"Pioneer Merchant Tailor"
E 5212
1434 Government Street
(End of Pandora Avenue)

Obituary

CHARLES R. GRIFFIN

Funeral services for Charles Raymond Griffin of 852 Devonshire Road, Esquimalt, who passed away very suddenly yesterday, have been postponed till Monday at 2 o'clock. Rev. Robert Connell will officiate and the remains will be laid to rest in the Royal Oak Burial Park.

JOHN THOMAS OLIVER

Rev. E. W. Horton conducted the funeral of John Thomas Oliver yesterday in the presence of many friends, during which the hymn, "Abide With Me," was sung. The following acted as pallbearers: G. Copping, C. M. Biggs, A. McLeary, A. Hill, F. Hamilton and R. Miles. The remains were laid at rest in Royal Oak Burial Park.

CHARLOTTE ANDERSON

Many friends attended funeral services yesterday afternoon at the Metropolitan United Church for Mrs. Charlotte Anderson. Rev. Dr. W. J. Sipprell conducted an impressive service, during which two hymns, "Jesus, the Very Thought of Thee" and "Abide With Me," were sung. The remains were laid at rest in the family plot at Royal Oak Burial Park, and the following acted as pallbearers: E. W. Whittington, H. Amos, F. Stratton, Dr. S. G. Clemence, Arthur Lee and G. D. Christie.

CATHERINE GALLOWAY

The funeral of Mrs. Catherine Galloway, whose death occurred in Seattle last Sunday, took place yesterday afternoon, Rev. F. W. McKinnon officiating. The impressive service was largely attended by relatives and friends, and the numerous beautiful floral designs bore testimony to the widespread regret at her untimely death. The hymns sung were "Forever With the Lord" and "Abide With Me." The following acted as pallbearers: F. R. Carlow, T. Ralph, W. Davey, T. Alexander, and S. Bamford and H. Fryer of the Royal Jubilee Hospital staff. The remains were laid at rest in Colwood Burial Park.

STANLEY H. YOUNG DIES IN CALGARY

Word was received this morning of the death in Calgary, after three days' illness, of Stanley H. Young, for many years a well-known resident of Victoria.

In recent years Mr. Young was secretary of the Y.M.C.A. at Canmore, Alberta. When in Victoria he was also interested in Y.M.C.A. activities.

He went overseas with the 67th Canadian Scots. He leaves a widow, the former Mona Lane of Victoria, three daughters and three brothers.

ACCIDENT VICTIM IS IN HOSPITAL

Mrs. Sophie Meyland, 3035 Tillicum Road, suffered body bruises and a gash in the head which necessitated her removal to the Jubilee Hospital, when she was knocked down by a car at the corner of Earl Grey Street and Gorge Road early this morning.

She was attended by Dr. Charles Duck and was reported improving at the Jubilee Hospital this afternoon. Her injuries are not serious.

The accident occurred about half an hour after midnight. Mrs. Meyland was given first-aid by nearby residents and was later removed to hospital by the C. and C. ambulance.

In investigating the accident, Saanich police said they had spoken to the driver of a car which might have been involved in the accident and he had given a satisfactory explanation of his driving.

MARKET NOTES

A carload of oranges, grapefruit and lemons arrived in Victoria last night on the Ss. Ruth Alexander.

* * *

Okanagan cantalopes are being imported in large quantities, and are in excellent condition, wholesalers report.

* * *

Preserving peach crops will be at their height in the Yakima fruit-growing region in ten days. At that time the fruit is expected to reach its best quality and be lowest in price.

* * *

Everbearing strawberries from Vancouver are arriving on wholesale row every day.

* * *

Hothouse tomatoes are lingering on the market, but will disappear shortly, it is expected. Oliver tomatoes of good quality are being received daily.

STUDENTS WILL REGISTER SOON

Applications to Be Received at Victoria College After Monday

Students intending to attend Victoria College during the school year starting next month, were urged today to register at the college as soon as possible after Monday.

Professor J. A. Cunningham, registrar, will be at the college from 10 o'clock to noon and from 2 o'clock to 4 o'clock in the afternoon of all weekdays but Saturday to receive registrations and advise prospective students on course matters. On Saturday the office will be open for registration from 10 o'clock until 12 o'clock noon.

In addition to the regular enrolment from the city proper, several other students from outside points are expected to take up their studies at Craigdarroch this year.

King Gordon With Executive

Candidate in Federal Contest Here Takes Stand on C.C.F. Split

Dr. J. King Gordon, who ran on the C.C.F. ticket here in the last federal by-election, is standing behind the provincial executive of the party in the split with Rev. Robert Connell, former house leader, according to a letter received by Nigel Morgan, secretary, Victoria District Council of the C.C.F. today from Ontario.

Dr. Gordon, touching on the subject, wrote as follows:

"The unfortunate developments in British Columbia did not of course appear on the floor of the (national) convention, although there was much discussion of them in the corridors. I am afraid it will have very unhappy consequences. It is, however, gratifying to get the reports that the movement in British Columbia as a whole is strongly united behind the provincial convention and the executive.

"It is perhaps unnecessary for me to state that I am solidly behind the provincial executive as duly elected and responsible for carrying out the instructions of the provincial convention. Within the movement itself there must of course be room for honest differences of opinion. But there cannot be any place for the open challenging of convention findings or the open disregard of provincial council authority. Such leads to anarchy. I am hoping that the outcome of this unhappy issue will be both strengthening of the sense of unity as well as a greater desire within the movement itself for a genuine spirit of co-operative effort in achieving our objective.

"I thought I owed it to you as secretary to state my loyalty to the constituted movement in British Columbia."

Dr. Gordon is now a member of the executive of the national C.C.F. council, having been appointed at the recent convention in Toronto.

BOB DAVIS AFTER TYEE

Correspondent Would Alter Name to Victoria or Victory Island

"I am going to catch a fish that weighs forty pounds or more," said Robert H. (Bob) Davis of The New York Sun quite simply as he stood in the lobby of the Empress Hotel this morning with Mrs. Davis and George I. Warren, Victoria and Island Publicity Commissioner.

Mr. Davis is on his way to Qualicum Beach, where he and Mrs. Davis plan to stop off tonight. Tomorrow they will head for Campbell River and the Tyee.

On Wednesday Mr. Davis intimated that Vancouver Island ought to change its name. There have been a good many inquiries received since that time as to just what name he suggests as a substitute.

NAME FOR ISLAND

"You might call it Victoria Island as a tribute to your great queen. At present you are honoring a Dutchman.

"Or if you don't like that, call it Victory Island. You are victorious over everything here, land and sea and weather and the four elements," said Mr. Davis this morning.

Mr. Davis was out fishing at Brentwood yesterday with Mrs. Davis, and they spent a pleasant afternoon and a successful one.

They plan to remain on the island for some ten days before proceeding east.

TAX NOTICES ALL MAILED

City Collector Seeks Co-operation of Owners With Altered Addresses

Property owners of the city, who have not received their current tax notices, were advised by George Okell, assessor-collector, to notify his department as soon as possible.

Interest allowances on the current taxes would be given until the end of this month, he said, noting those who had failed to receive notices, owing to changes in address, could secure the advantages of the interest only if they paid their levies or part of them, before September.

His announcement was mainly to secure the co-operation of those who have changed addresses. All notices have been sent out to the addresses on file at the City Hall. Those who have changed residence during the year stand the chance of missing their notices and the department is anxious to advise all property owners of their liabilities as soon as possible.

The Oak Bay Council yesterday considered a suggestion from R. F. Castle to alleviate the parking problem on Oak Bay Avenue at the new theatre. Mr. Castle offered the free use for parking of the lot adjoining the theatre if the municipality would surface it with cinders. This was not felt practicable owing to the lack of drainage.

ASK PRICE TO RESIGN

Canadian Press

Vancouver, Aug. 14.—A meeting of the Collingwood Co-operative Commonwealth Federation last night passed the following resolution:

"This meeting representative of the electors of Vancouver East hereby calls upon Jack Price, M.P.P., in view of his repudiation of the C.C.F. platform, to resign his seat in the Legislature."

The meeting was addressed by Grant Macneil, M.P. for North Vancouver, and Don Smith of the provincial executive.

NEWS IN BRIEF

When she pleaded guilty to a charge of permitting cattle to graze on unfenced lands, Kate McNeill was fined $10 in the City Police Court this morning.

Application for naturalization as a Canadian citizen was filed at the Court House yesterday by Alexander Effa, native of Poland.

Compensation to the extent of $9 was allowed E. M. Maher, Saanichton, by the Saanich Council yesterday evening for the loss of two ewes killed by marauding dogs.

Chief and petty officers of the Royal Canadian Navy Barracks will hold an invitational smoking concert on Thursday at 8 o'clock in their mess, in honor of the chief and petty officers of H.M.S. Apollo.

The officers of the Burns Club request that a full attendance of its members be present at the Parliament Buildings tomorrow afternoon at 3.45 o'clock for the purpose of greeting their honorary patron, His Excellency the Governor-General, Baron Tweedsmuir.

Magistrate W. J. Abbott of Fort St. John will conduct the preliminary hearing of the two men arrested by provincial police at Fort Nelson for participation in the $32,000 Hudson's Bay Company fur robbery. He will be flown to Fort Nelson for the hearing on Saturday.

Complaints from T. H. Laundy, Ethel A. Boyd and three other Beach Drive residents against the proposal to erect a wire mesh fence along the Beach Drive seawall near Orchard Street, were received by the Oak Bay Council yesterday. They were tabled pending consideration of the question of the new railing which will be taken up by committee of the whole council.

Reginald Wood, Vancouver, was arraigned before Magistrate Jay in the Provincial Police Court this morning charged with retaining in his possession jewelry stolen some time ago from The Pagoda Shop, Vancouver. He was remanded without plea until next Wednesday when the preliminary hearing is expected to proceed. The case followed the recent discovery of a cache of jewelry near Sooke.

When he pleaded guilty to a charge of stealing an electric clock from the B.C. Electric Store on Douglas Street, Charles B. Codd, Moose Jaw, was sentenced to three months' imprisonment by Magistrate Jay in the City Police Court this morning. Police testified the accused walked into the store yesterday and after looking at the goods on display he walked out with the clock under his sweater. He was apprehended by a clerk and the manager of the store. Three previous convictions in Vancouver courts were read against him.

Vancouver Island District, Ancient Order of Foresters, will hold their annual meeting in the A.O.F. Hall, Cormorant Street, commencing Monday afternoon at 2 o'clock. Nine courts on the island will be represented. Brother J. E. Whittle, D.C.R., will preside. The local committee with Brother A. E. Holmwood as chairman have arrangements in hand for a welcome and entertainment of the delegates and friends. Monday a meeting will be held at Court Vancouver, Tuesday Court Camosun, after which social evening. All Foresters are invited.

Miss Carr-Hilton Medal Winner

Duncan, Aug. 14.—Miss P. Carr Hilton was the winner of the monthly medal competition at Duncan golf links on Wednesday afternoon with a net score of 70, handicap 25, gross 95. Others competing were Mrs. B. Boyd-Wallis, Mrs. G. G. Share, Mrs. J. Longbourne, Mrs. W. Prest, Mrs. A. Irvine, Miss J. Duncan and Miss M. Peterson. New members elected to the Cowichan Golf Club recently were Mr. and Mrs. A. R. Blinko, Mrs. Ed. Forrest, R. L. Bailey, W. Watson, R. F. Halhed and W. B. Powel. The next match scheduled for the men members of the club is at Uplands on August 23, when sixteen players from Duncan will take part.

GEN. ALEX ROSS BACK IN CANADA

Canadian Press

Quebec, Aug. 14.—To General Alex Ross, president of the Canadian Legion, the prolonged cheering when King Edward entered Buckingham Palace at the Canadian veterans garden party was one of the finest incidents of the Vimy pilgrimage.

"Never before," General Ross said yesterday on his return "had there been cheering within the walls of Buckingham Palace. It was evident the King enjoyed the tradition-breaking ovation."

MOVIE GROUP CLOSES YEAR

Finishing of Sixth Picture Is Stage in Development of Industry Here

A ceremony took place at the Oak Bay boathouse at 11 o'clock last night which marked an important stage in the development of Victoria's movie industry. Few of the onlookers on the rocks opposite the boathouse wharf even realized the significance of the director's last cry of "Cut!"

On that word Central Films Limited finished production of "Why Let 'em Live?" and at the same time rounded out its first year's production schedule during which six pictures have been produced in Victoria for Columbia Pictures Incorporated.

As members of the company were straightening out their affairs this morning in preparation for their departure for Hollywood tomorrow, Kenneth J. Bishop, president of the company, took time out to discuss the year's work.

NOT ONLY FOR QUOTA

"These pictures," he said, "have not been purely quota pictures. We have spent $60,000 or $70,000 on them so they can be shown in all parts of the world.

"Columbia is not making the old style of quota picture, on which you spent the least possible just so as to be able to get around the British regulations, any more.

"Here in Canada we are in a very good position because the pictures made here are looked on practically as if they were United States products. We are using the same technique as Hollywood and are employing men trained in Hollywood.

"A British picture has little chance on the American market unless it is a wonderfully good picture.

"We are not pretending to make first-run pictures, but we are making good movies of medium calibre."

SEEK DATA ON HEALTH WORK

B.C. College of Physicians and Surgeons Seeks Information on Costs

Indicative of a general survey by the College of Physicians and Surgeons of British Columbia of public health costs to municipalities, a letter from that body was received today at the City Hall, requesting information on charges against the city for the hospitalization and treatment of indigents. The letter sought data on contributions to the city hospital, the manner in which contributions were made how many relief cases were patients there during last year and the number of patient days they represented.

Expenditures during 1935 on public health including salaries to health officers, school nurses, etc, were asked along with the amount the city paid doctors in the district for medical service to unemployed relief cases.

It asked if the public health officer gave medical services without charge to relief patients and sought information on the method of providing drugs and supplies to relief patients.

The letter also asked what remuneration was arranged for doctors caring for indigent cases other than those on relief.

TAX PROMISE IS DERIDED

Roosevelt Administration's Pledge of No New Imposts Called "Politics"

Associated Press

Washington, Aug. 14.—The Roosevelt administration's announcement it planned to propose no new taxes at the next session of Congress evoked accusations of "politics" today from Republicans.

"A political gesture pure and simple," was the way Representative Bacon, New York, eastern campaign manager for the Republican Congressional Committee, described the move in a formal statement.

Melvin C. Eaton, Republican chairman of New York State, said the tax announcement was a "political campaign statement," while Harrison E. Spangler, vice-chairman of the Republican National Committee, said the public could place no reliance on such assurances.

When Republican national chairman John D. M. Hamilton, heard of the Roosevelt administration announcement he laughed and said he would comment "in the words of Senator Walsh of Massachusetts — there may not be any new taxes this year, or the year after, but, oh boy, look out for the years to come."

There were no further statements from Democrats, beyond those issued after an early morning conference at the White House yesterday, when Secretary Morgenthau, Senator Harrison and Representative Doughton, N.C., said a survey was being ordered to determine whether tax reductions can be made by repealing some "nuisance taxes." Harrison, chairman of the Senate Finance Committee, said business improvement would enable the government "to reach a balanced budget much earlier than we expected."

Who's Who At Hotels

Among Californians noted at the Strathcona Hotel today were: Mr. and Mrs. L. R. Cash, Bakersfield; D. H. Strauss, Los Angeles; Mr. and Mrs G. O. Weemen, Oakland; Mr. and Mrs. J. R. Sorenson, San Francisco; Grace A. Nottoys, Oakland; Angela Pool, San Francisco; Cecil Southwood, San Francisco; Helen Hesselbach, Mr. and Mrs. A. W. Harper and daughter, San Diego; Mr. and Mrs. F. M. Raymond, Los Angeles; Marion Campbell, Mr. and Mrs. M. H. Kelly and H. W. Kelly, San Jose; Mr. and Mrs. O. W. Foster, Altodena.

* * *

Other United States visitors at the Strathcona Hotel today included Mrs. Preda S. Brown, Salt Lake City; Mr. and Mrs. R. O. Minster, Nampa, Idaho; M. A. Jolley and family, Lovell, Wyoming; G. A. Graf and family, Shelton, Wisconsin; Mrs. Fred H. Kame and Willie R. Colwell, Honolulu; Mr. and Mrs. W. L. Mare, Salt Lake City; Mrs. B. G. Morrison and Mrs. C. Brady, Lincoln, Nebraska; Misses Bessie and Eleanor Griffith, Pittsburgh.

* * *

Among the visitors at the Douglas Hotel are Carrie Moffat, Regina; J. J. Marshall, Hanover, Ontario; Watson Evans, Erindale, Ontario; Ercel Grant Cooper, Los Angeles; J. G. Lesemer, Didsbury, Alta.; Mr. and Mrs. T. V. Burrows, Los Angeles; Miss Schnasse, Everett, Wash.; Mr. and Mrs. R. W. Woods, Woodland, Cal.

* * *

J. M. Gibbon, Montreal, head of the C.P.R. publicity department, arrived at the Empress Hotel this morning for a day's visit.

* * *

The Empress Hotel was scheduled to entertain 123 members of the Bond Traders' Club of Chicago at luncheon today. The party was due to arrive from Seattle on the Ss. Princess Kathleen, and the crystal ballroom of the hotel was being put into service to accommodate the bond men.

* * *

Two ladies from the faculty of McGill University, Miss Adeline C. Harrisson and Miss A. Vivian Hunter, were looking Victoria over today with their headquarters at the Empress Hotel, and apparently finding the city to their liking.

* * *

They arrived here recently after a trip across the Rockies in the course of which they stopped off at Banff, Lake Louise and Emerald Lake, and they plan to return east by way of San Francisco, the Grand Canyon and Chicago.

* * *

Jerry Callahan, who has just completed his fourth picture with Central Films as assistant director, plans to come back to Victoria soon with his wife and really see Vancouver Island.

As he cleared up a last few pieces of business at the Dominion Hotel this morning in preparation for his return to Hollywood tomorrow night, Mr. Callahan said he liked working here as much as or more than in Hollywood. He found more freedom here.

Mr. Callahan, who was with Kenneth J. Bishop, president of Central Films, when he began his first picture here almost a year ago, thinks it is inevitable that Victoria's movie industry will grow.

He paid tribute to the co-operation of stores and individuals in assisting the production of pictures.

* * *

One of the two men who started the late Wiley Post on his career as a pilot, Powel Briscoe, is a visitor to Victoria at present with his family, and is finding Vancouver Island so much to his liking that he plans to return for a month next year and enter into the life of the island very thoroughly.

Mr. Briscoe is the partner of F. C. Hall in an oil business in Oklahoma City. Wiley Post got his first serious air experience piloting for them. It was Mr. Hall who sent Post on his trip around the world.

The air tragedy in which Post and Will Rogers died in Alaska came as even more of a shock to the Briscoe family because Mr. Briscoe's son, Powel Briscoe Jr., had spent the previous Christmas with the great screen comedian playing polo.

Mr. Briscoe is accompanied by Mrs. Briscoe, his sister, Mrs. W. H. Trapp, his son and his daughter, Miss Virginia Briscoe. They are staying at the Dominion Hotel.

The party drove from Oklahoma here, averaging 600 miles a day.

* * *

Edward Painter Chalfant, executive vice - president of National Standard Parts Association, Detroit, planned a holiday with Mrs. Chalfant in Alaska and California, but when he got to Victoria he was so impressed with the beauty of this island that he cancelled his other plans and decided to remain here for some time.

Mr. and Mrs. Chalfant arrived at the Empress Hotel yesterday after visiting Banff and Lake Louise. They will return east by way of Portland in about ten days' time.

* * *

Californians registered at the Empress Hotel yesterday evening and this morning include the Misses C. and F. Judson, San Francisco; Miss D. Wiese, Fullerton; Miss D. E. Hamilton, Brentwood Heights; C. F. Grass and family, Alta Loma; Betty Kohnke, Los Angeles; Mr. and Mrs. Staples, Miss Staples and Norman Kelson, San Francisco; Anna Koks, Los Angeles; Florence Scott, Los Angeles; Nettie McComby, Tulare; Harry Berman Jr. and Miss Berman, Los Angeles; Mr. and Mrs. J. A. Mullen, Oakland; Miss M. A. Gilardin, Oakland; Mr. and Mrs. M. W. Vedder, Los Angeles; Miss M. L. Clarke, Los Angeles; Mrs. E. S. Fahimer, Los Angeles; George Roth Jr., and family, Piedmont; Mr. and Mrs. B. F. Nourse and the Misses Nourse, San Francisco; Miss G. Christensen, San Francisco, and Mrs. George Mosle and Miss Mosle, Ojai.

* * *

Among visitors from other parts of the United States who are making the Empress Hotel their headquarters are Dr. and Mrs. A. M. Haas, Philadelphia; Mary E. Ballard, Pittsburgh; Mrs. G. D. McLaren, Niagara Falls, N.Y.; Miss A. Nelson, Minneapolis; Alice Whitney and Mary A. Webster, Preston, Ariz.; H. L. Fitzgerald, Tulsa, Okla.; Mr. and Mrs. B. F. McCune, Tulsa, and Mrs. O. W. Mink and Mrs Charles Edwars, Boston, Mass.

* * *

Among United States names on the list at the Dominion Hotel today are Mr. and Mrs. G. T. Smith and Miss Smith, San Diego; the Misses Jennie White and Christie Moore, Riverside; Grace Bridges and Agnes Matlock, Portland; Mr. and Mrs. M. K. McWilliams, Oakland; Paul A. Dobson and family, Glendale; Mr. and Mrs. C. H. Hodges, Superior, Neb.; Mr. and Mrs. H. P. Walden, Pasadena; H. E. Waller and G. V. Smith, Los Angeles; Mrs. H. Nelson and Harriett Nelson, Santa Monica, and Mr. and Mrs. Howard Chennell, Sterling, Kas.

OVERNIGHT ENTRIES AT LANSDOWNE PARK

First race — Claiming, three-year-olds and up bred in western Canada, five and a half furlongs: Queen Avondale 109, Happeny 113, Tusculotta 104, Verna Loan 109, Bonnilla 104, Maize B 104, Golden Mesh 104, Tableau Vivon 109, Somers Choice 114, Malahat Chief 101, Ethel Star 109, Princess Sally 104.

Second race—Claiming, three-year-olds and up, six furlongs: Playing On 113, Salinas 115, Flag Bearer 113, Elkhart 113, Brilliant King 113, *Captus 108, Broadway Roxy 113, Stanstill 117, Tommy Sand 108, Keaton 115.

Third race—Claiming, three-year-olds and up, bred in western Canada; one mile and seventy yards: Lord Whittier 108, Wexford Boy 114, Princess Han 106, Big Pine 114, Help Yourself 114, *Mac Phalaris 112, Peach Stone 113, *Marcus Docile 112.

Fourth race — The Bellingham handicap; three-year-olds and up; six furlongs: Broadway Roxy 100, Nuve Alta 101, Wracie 100, †Whiskeenah 98, †Torolee 116, ‡Dunlin Lady 104, Gold Streak II 107, ‡Mohac 104, Royal Flint 111.

†A.C.T. Stock Farm entry.
‡Wise-Smith entry.

Fifth race—The Golden Jubilee Handicap; purse $5,000 added; three-year-olds and up; one mile and one-sixteenth: San Ramon 100, Lady Gold 98, †Indian Broom 128, Marcus Docile 100, Royal Flint 107, Oriley 108, †Torolee 110, Sir Gawaine 105, †Bonny Grafton 116, McCarthy 111.

†A. C. T. Stock Farm entry.

Sixth race—Claiming; three-year-olds and up; one mile and seventy yards: *Boyd McGee 114, Swifter 117, Silver Bond 117, Adee 110, *Too Much Talk 112, Adelaide N. 112, Boy Crazy 110, Idle Talk 110, Paisono 117, The Pagan 117, Petite Lady 110, Billy Easter 110; also eligible, *Suneur 112, Brown Jug 108, *Mopeek 105.

Seventh race—the Lansdowne marathon, three-year-olds and up, two miles: Joe Sam 109, Firmucan, 100, Silver Bond 102, Swifter 104, Malicious 116, Brown Hills 109, Asgo 102, Warren S 102, Spanish Light, 109.

Eighth race—Steeplechase, the manifesto handicap, four-year-olds and up one and one-half miles: Boy O'Mine 155, †Dr. Millerick 150, Western Holiday 135, Hodge Podge 140, ‡Argue 145, Billie Wisp 135, Sinner 135, Quince Lad 140.

Also eligible: ‡Ella Madeline 150, †Chepera 150.

†—Spuraway Stable.
‡—Doty entry.

Substitute race—Claiming, three-year-olds and up; one mile and seventy yards: Aspin Smile 115, *Afridi 114, *Primrose Day 103, Joysim 103; *Vanbank 112, *Demoiselle 107, *Enlo 112, *Weneedit 116, *Chazzan 114, Princess A 112, Warren S 115, Dutch Boy 117.

*Apprentice allowance claimed.

"Germany, Italy and the War in Spain" will be the subject of an address to be given by E. E. Richards on Monday at 8 o'clock in the Campbell Building, Fort and Douglas Streets. The speaker will discuss the aims and objects of the Fascist and Communist powers in relation to world control. In this connection he will review the Spanish civil war, the parts being played behind the scenes, and the gravity of the situation which is arising to confront the British Empire in the Straits of Gibraltar. The lecture will be illustrated by maps and pictures showing the delicate situation which exists in the Near and Middle East. New lantern slides have been made for this purpose.

New Stromberg-Carlson TABLE MODELS *with* ROSEWOOD CABINETS

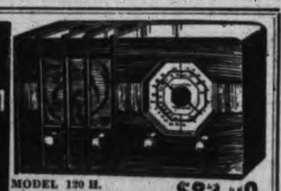

MODEL 120 H. ALL-WAVE $82.50

MODEL 130 H. ALL-WAVE $109.50

THERE'S NOTHING FINER THAN A STROMBERG-CARLSON

FLETCHER BROS.
(VICTORIA) LTD. 1110 DOUGLAS STREET

DELICIOUS MEALS

You'll love the delightful quality of a meal at Holley's . . . now under the management of Mrs. G. E. Knechtel. Next time you eat downtown be sure to eat at Holley's.

Afternoon Teas — Silex-made Coffee — Merchants' Lunch

Club Breakfasts from 20¢ up

HOLLEY'S CAFE
622 FORT ST. E 2861

Overnight Entries For Longacres

First race. — Five furlongs: Maud Amber 112, First Lein 112, Sky Meter 115, Vassarette 112, Alta Dawn 112, Bosworth 115, Luck Charm 112, Maybeth 12, Miss Beeter 12, Runan Conard 112.

Second race.—Six furlongs: Penrith 114, Enabe 112, Chromium 112, Muy Pronto 117, Nydia 112, Sun Thorn 112, Boon Time 112, Easter Parade 117, Jeannette K. 117, Lady Laura 107, Morfire 109, Shoot 109.

Third race—Six furlongs: Rotherham 101, Lady Waite 113, Fresno 102, Every Effort 107, Whata Pal 107, Golden Crystal 102, Chiana 107.

Fourth race—Six furlongs: Early Hour 102, No No 105, Jens Son 115, Yule Star 105, Epinel 97, Strolling Miss 110.

Fifth race—one mile: Barbadoes 113, Mittens 113, High Sun 112, Voyage 107, Leader 118, Hattie Mae 106, Clatsop Chief 113, Pickard 113, Prince Booter 112, Aksala 118.

Sixth race—One mile and a quarter: Speckle 109, Borsodi 107, Len Helker 110; Baby Wrack 104, Plum Elected 111, Ballyhoo 111, Star Brook 109, Bylona 109.

Seventh race — Six furlongs: Guaranty 95, Bartlett 106, Lady Peenzie 108, Mad Joss 111, R. D. Powers 100, High Image 109, Chief Pilot 108.

Eighth race—Mile and a sixteenth: Fine Fibre 111, Omar Jones 110, Changing Ways 106, Kitty C 111, Shekas Best 111, Just Ormont 111, Royal Julian 116, Star Showers 111, Wizardry 116, Donna Jean 106, Bexhill 116, Wild Hour 116.

Necessary steps to secure foreshore rights on some eight miles of waterfront, were under consideration by the Oak Bay Council yesterday, which is investigating trespassing on foreshore property. The solicitor reported the government only granted foreshore leases to holders of riparian rights, or with such owners' consent, to a third party. The question is to be taken up further with the Lands Department

NOTICE

His Excellency the Governor-General and Lady Tweedsmuir having expressed a wish to meet as many members of the public of Victoria and vicinity as possible during their first visit to the city, a public reception in their honor will be held in the Parliament Buildings at 4 p.m. on Saturday, August 15, 1936.

Those attending will be presented to Their Excellencies and it should be observed that this will be the only opportunity for the general public to meet Lord and Lady Tweedsmuir during their present visit. It is suggested the members of organizations should arrange to attend together.

Provincial Secretary's Office.
Victoria, B.C., August 13, 1936.

AUGUST HOME FURNISHING SALE
NOW IN PROGRESS
HOME FURNITURE COMPANY
625 FORT E 9921

KENT'S
Westinghouse Refrigerators
$136
KENT'S
641 Yates Street Phone E 6013

CLASSIFIED ADVERTISING TELEPHONES—E4175, E4176

Victoria Daily Times
MEMBER AUDIT BUREAU CIRCULATION

TELEPHONES
8 a.m. to 8 p.m.—Circulation E7522
Advertising E4175
E4176

CLASSIFIED ADVERTISING RATES
1½c per word per insertion.
Minimum charge, 25c.
$1.25 per line per month.
Minimum charge, $2.50.

Births, $1.00 per insertion.
Marriages, $1.50 per insertion.
Deaths, $1.50 first insertion, and $1.00 succeeding insertions.
Funeral notices, In Memoriam notices and Card of Thanks, $1.50 per insertion.

In computing the number of words in an advertisement count five words for the first two lines and seven words for each line thereafter. This is not an absolute guide to the number of lines, much depending on the length of the individual words.

The Times will not be responsible for more than one incorrect insertion of any advertisement ordered for more than one issue. Any claim for rebate on account of errors or omissions must be made within thirty days from the date of the same, otherwise the claim will not be allowed.

Advertisers who desire it may have replies addressed to a box at The Times Office and forwarded to their private address. A charge of 10c is made for this service.

Subscribers wishing their addresses changed should notify this office as well as the carrier. If your Times is missing, phone E7522 before 8 p.m. and a copy will be sent by special messenger.

INDEX TO CLASSIFIED ADS.
The eight major groups of Classifications appear in the following order:
Announcement classifications ..... 1 to 18
Employment classifications ..... 19 to 24
For Sale-Wanted classifications ..... 25 to 32
Automotive classifications ..... 33 to 36
Rentals classifications ..... 37 to 46
Real Estate classifications ..... 47 to 54
Business Opportunities classifications 55
Financial classifications ..... 56 to 57

BOX REPLIES AVAILABLE

Letters addressed to the following boxes are available at The Times Office on presentation of box letters. Maximum results are obtained by advertisers who follow up replies promptly.
357, 596, 1036.

Announcements

DIED

SHELTON—Passed away on August 12, at the Royal Jubilee Hospital, Martha Ann Shelton, aged seventy-six years; a native of the Isle of Man and a resident of Victoria for the last twenty-seven years. She was the widow of the late Seth Shelton of this city, and for many years conducted the Old Country Drygoods Store on Yates Street, and subsequently was proprietor of the old Delhi Hotel. The late Mrs. Shelton had many friends who will regret to hear of her passing. She leaves to mourn her loss one daughter, Mrs. J. Bradford, 1883 Hollywood Crescent, with whom she resided, and six grandchildren.
The funeral will take place this afternoon at 3.30 from the Thomson Funeral Home. Mr. Peter Smart will conduct the service, after which the remains will be laid at rest in the family plot in Ross Bay Cemetery.

GRIFFIN—There passed away suddenly on Thursday, August 13, 1936, in this city, Charles Raymond Griffin, aged sixty-four years; late residence, 852 Devonshire Road, Esquimalt. Born in Brighton, Sussex, England, the deceased came to Canada in 1904 and resided in Calgary for a number of years. For the last twenty-two years he had been a resident of Esquimalt. He leaves to mourn his passing his loving wife, at home; one daughter, Mrs. Audrey Griffin Kiernan of Millarville, Alta.; two sisters in New Zealand.
Funeral services, which were announced for Saturday, August 15, 1936, have been postponed. Service will be conducted on Monday, August 17, 1936, in the chapel of the Sands Mortuary Ltd., at 2 o'clock. The Rev. Robert Connell will officiate. Interment will be in the Royal Oak Burial Park. (Brighton, Sussex, England, and Coromandal, New Zealand, papers please copy.)

7 FLORISTS

A. J. WOODWARD & SONS LTD.
—Established 1892—
Designs — Bouquets — Flowers
Anywhere, Anytime
Store G5614 Night, G6298

BALLANTYNE BROS. LTD.
1211 Douglas Street Phone G2421
CUT FLOWERS AND DESIGNS
Greenhouses, North Quadra Street

ANY FLORAL DESIGN; MOST REASONable prices. Pollock Bros., 1315 Douglas. G5315.

FLORAL ART SHOP—DYSON & CLARK
Distinctive Funeral Designs
639 Fort Street Phone E4813

8 FUNERAL DIRECTORS

McCALL BROS.
"The Floral Funeral Home"
Office and Chapel, corner Johnson and Vancouver Streets. Phone G2012

S. J. CURRY & SON
"Distinctive Funeral Service"
Private Family Rooms—Large Restful Chapel
Opposite New Cathedral Phone G5512

HAYWARD'S B.C. FUNERAL CO. LTD.
Established 1867
734 Broughton Street
Calls Attended to at All Hours
Moderate Charges Lady Attendant
Phones: E3614, G7679, G7682, E4065

THOMSON FUNERAL HOME
Established 1911
1625 Quadra St. Next to 1st United Church
Beautiful Drawing-room Chapel—Lady Assistant
NOWHERE A FINER SERVICE, NOWHERE A FAIRER PRICE
Phone G2612, Day or Night

9 MONUMENTAL WORKS

STEWART MONUMENTAL WORKS LTD. Take No. 6 street car to works. 1401 May St. Phone G3452. tf

10 Coming Events

A BIG CANADIAN OLD-TIME SATURday night dance, August 15, Lake Hill Community Centre, 8 till 12; Irvine's orchestra; Cliff Moore, M.C.; 35c, including supper. Bus at 12. Special prizes. The weekly favorite.

A BIG CANADIAN OLD-TIME DANCE, Royal Oak, Friday night, 9-1; "Red" Barker's orchestra; 35c; refreshments. For a thrill try this dance. 1058-2-38

A BIG DANCE EVERY WEDNESDAY, A.O.F. Hall; Stewart's six-piece old-timers; 8.30-12.30; 25c; tombolas; refreshments. 11944-26-41

10 COMING EVENTS (Continued)

C.C.F. REGULAR DANCE, EVERY FRIday, 724 Fort; 9-1; refreshments; 25c. 12239-2-38

DANCE AT THE LITTLE ARCTIC, SATurday night; Jack Carter's orchestra. Admission 25c, two for one till 9.15.

DANCE, JORDAN RIVER, SATURDAY night, by Tansky Logging Co. Ltd.; gents 50c, ladies free; refreshments; good orchestra; 9 till 2. 1060-3-39

EVELYN HOLT'S DANCE, K. OF P. Hall, Broad St., Saturday, August 15; tombolas; 25c. 12384-2-39

FIRST SPIRITUALIST CHURCH, S.O.E. Hall, silver tea, Friday, 2.30; readings.

HUDSON'S "GREENHAVEN," DUNCAN, and C. C. Jones, "Wigwam," Ladysmith, sell Mar-pat chocolates. Try a box. 75c.

McMORRAN'S, THE SEASIDE DANCING Pavilion, Cordova Bay every Saturday night; 25c; Baxter's 5-piece orchestra.

MOTION PICTURES OF INTEREST—INstructive and entertaining. Engagements filled for churches, schools and homes. Reasonable rates. Douglas Flintoff, 321 Pemberton Building. Phone G7724. tf

NEW PROGRESSIVE WHIST DRIVE tonight, 8.30, 1230 Government St. Prizes: Two $4, two $2, two $1 and specials. 25c.

SATURDAY DANCES FROM 9 TO 12, at the Army & Navy Club, 1001 Wharf St.; admission 35c; free checkroom and tombolas. New orchestra.

SCOTCH DANCE, "THISTLES," FRIDAY, August 14, at 9 o'clock, K. of P. Hall, Broad St. Everybody welcome. Refreshments. Admission 25c. 12285-1-38

THE KING KOLE STUDIO — SHORT method piano. We guarantee to teach you popular music in twenty lessons. Entrance, 635 Fort St., corner Fort and Broad, opposite Times Bldg.

LOST AND FOUND

LOST—LARGE TURQUOISE MATRIX clasp, in town or en route Shoal Bay. G6979. 12338-3-38

LOST—LAST NIGHT, ABOUT 9 O'CLOCK, from King George Terrace, Wire-hair Terrier; brown ear; answer to Mickey. G6353. 12375-1-38

LOST—MUSIC AND FOLIO, FROM motor car, en route from Admiral's to city. G4048. Reward. 1059-2-38

LOST—ONE WHITE GOLD WEDDING ring; 1926 engraved inside. Box 12381 Times. 12381-3-41

LOST—RING, GREATLY VALUED AS keepsake, July 8. Generous reward. Phone E3550.

LOST—ROUND-BOTTOM GREEN ROWboat, 11' 3"; urgently needed. E5382. 12343-4-41

LOST—SPARE TIRE AND RIM, PANdora Ave. Please phone E6424. Reward. 12361-2-38

LOST—WIRE-HAIR PUPPY, FROM NEWport Ave. Reward. Telephone G5286. 1071-2-39

13a Business Cards

CAMERAS

REPAIRS, RENTALS, SALES. 501 UNION Bldg., 612 View St. 12345-26-62

CHIMNEY SWEEP

HEARN—CLEAN SWEEP. G2843. 3167 Rose St. 12336-tf

E8284 — JIM'S CHIMNEY SWEEP. Anywhere. Clean job. 11995-26-44

ENGLISH HAND LAUNDRY

SHIRTS FROM 10c; LADIES' KNITTED suits, blankets. Courtney at Douglas. E6192. 12167-26-63

ENGRAVERS

PHOTO-ENGRAVING—HALF-TONE AND line cuts. Times Engraving Department. Phone G1922.

FLOORS

V.I. HARDWOOD FLOOR CO., 707 Johnson. Reduced prices on all work. G7314.

WESTERN FLOOR, 454 GORGE RD. — Old or new floors. E8915. tf

INSURANCE

FIRE, LIFE, AUTO AND ACCIDENT INsurance. See Lee Fraser & Co. Ltd.

LAWNMOWERS

ELVES BROS.' LAWN MOWER SHOP. Guaranteed keen cutting edge on your mower, $1. Free delivery. 1423 Broad. E0662. 11900-26-39

LEATHER GOODS

LARGE ASSORTMENT TRAVELING cases; dressing cases with hangers (initialed), $5.95 up. McMartin's, 716 Yates, 811 Gov't. 11962-26-42

NEEDLEWORK

"I CAN FIX IT." ALL KINDS OF SEWing, mending, alterations. E6918, mornings. 12017-24-42

PAPERHANGING AND PAINTING

$3 ROOM, KALSOMINED; INCLUDES labor and material. Archer, G2338.

PATENT ATTORNEY

A. J. GRAY, REGISTERED PATENT attorney. G6712. 515 Pembroke. 10560-tf

SAWDUST BURNERS

$29.50
KITCHEN OR FURNACE BURNERS AND HOT WATER HEATERS
$1 PER WEEK PLAN
ALERT SERVICE CO., E4101

DEPENDABLE SUPPLY
NO. 1 SCREENED FIR SAWDUST
(Summer Prices Prevailing)
ALERT SERVICE CO., E4101

WOOD AND COAL

A BARGAIN IN SPLIT WOOD AND DRY inside blocks, mixed with slabs, from Duncan cutting ties and big timber. Stove length, ready to burn; never in water; goes twice as far as millwood; reg. $4; now $3.25; 2 cds., $6. Sole agent, Hillcrest and Mayo Bros. Timbers. G3015. 926-26-48

A BARGAIN — YOUBOU DRYLAND wood, 1 cd., $2.75; 3 cds., $7.75. Inside block, $4 cd. E2748. 888-26-43

A BIG SALE—DRY INSIDE BLOCKS, mixed with bark slabwood, from Duncan. All fir, no cedar or hemlock; 12-in.; no short lengths. Never in water. No knots, no pitch. Beats cordwood. Ready for basement. Reg. $4.25, now $3.25 cd. 2 cds. $6.25. Two weeks only. O.K. Fuel Co. G0220. 813-26-38

A SPECIAL — ONE WEEK: 12" DRY millwood, easy split, $2 cd., 2 cords $3.80. E8551.

A SPECIAL SALE FOR TWO WEEKS—Dry kindling, $2.75 cord; two cords, $5.25. Good dry cedar, $1.50 cord. Glen-eagle Wood. E3182. 930-26-48

A SPECIAL—UP-ISLAND DRY FIR SLAB, 12", never in water, reg. $3.75, now $2.75, 2 cords $5. E8532. 897-26-45

A-1 FIR SCREENED SAWDUST, TWO units $5. $5 two cords, 100% fir millwood. Inside fir, $4. Bark slabs, $3.50. Colwood Wood Co. G4044. 12166-26-65

WOOD AND COAL (Continued)

ALL BEST REAL DRY LOAD CEDAR, $1.25; two loads, $2.25. E6722; nights, G1555.

ALL-FIR MILLWOOD, $2.50 CORD; semi-dry $3 per cord. Active Fuel. E5343. 12355-26-63

CAMERON'S DRY KINDLING, $3.75 CD. Semi-dry edgings, $2.50 cd. E4135. 12300-26-60

CORDWOOD SAWN—ONE CORD, 75c; over one cord, 65c. E8402. 11981-26-43

DRY STOVEWOOD, $4 CD.; SEMI-DRY, $3 cd.; kindling, $2.75 cd. G2341.

E8565-G1422 — YARD-DRY MILLWOOD, big cord $2.75; kindling $3 cd.; cedar blocks $1.50 cd. 1007-26-55

GUARANTEED ALL DOUGLAS FIR, $2.50 cd.; 2 cds., $4.50. Bone dry, $4.25. Inside block, $4. Thick slabs, $3.50 cd. Dryland, $3.25 cd. Shawnigan Douglas Co. E3914. Agents, Selkirk Lumber Co.

KISHEN SINGH WOOD COMPANY—Kindling $3, dryland $3, inside $3.50. G1941. 751-tf

SEMI-DRY NO. 1 CORDWOOD—4-FT. length, $4 cd.; stove length, $5.50. A. and J. W. Dobbie. Phone E8860. 12048-26-47

$2.50 CD., STOVE LENGTHS; 2 CDS., $4.50. Heavy slab, $3.50 cd. Inside block, $4. Dry slab, $3.75. Guar. all Douglas fir. Distributors, Selkirk Lumber Co. G5334. 1064-26-63

$3.75—UP-ISLAND SLAB, 12" RODgers' Wood Co., Alpha St. G2214.

13b Professional Cards

DENTIST

J. EWART GEE, D.D.S., 402 SAYWARD Bldg., 1207 Douglas St. Phone E8222. 12016-26-44

CHIROPODIST

MRS. BARKER, MASSEUSE, VAPOR baths, chiropodist. 225 Howe St. Est. 1912. 12165-26-56

OSTEOPATHIC PHYSICIAN

DR. VERNON B. TAYLOR, REGISTERED and licensed. 406-7-8 Belmont Bldg. Phone E7823.

SWEDISH MASSAGE

SWEDISH MASSAGE, STEAM BATHS, colonic irrigation. 506 Campbell Bldg. E2721. 11982-26-43

14 EDUCATIONAL

BUSINESS, RADIO AND PREPARATORY courses of study. Day and evening classes. Sprott-Shaw School. E7184. tf

MATRICULATION MATHS. FOR SUPplementals taught. G1083. 12022-26-46

17 MISCELLANEOUS

SAWS FILED, GUMMED, SET; TOOLS sharpened. E1029. W. Emery, 1567 Gladstone.

18 Personal

DID YOU KNOW THAT YOU CAN BORrow $1.00 to $1,000.00 on your diamonds, jewelry or anything of value at PACIFIC JEWELRY & LOAN CO. 1212 Broad (opp. Colonist) Phone G2724 12086-26-49

—CONSTIPATION—
BASIC Cause of All Complaints
Internal Bathing—Colonic Irrigations
Superintendent, Edith M. Leonard, R.N., "Post Graduate, Mayo Bros."
506-7 Campbell Building E2721
11982-26-43

FINE SELECTION KNITTED SUITS, embracing quality and style. Gordon Ellis, 1107 Government St.

GORDON HEAD CANTALOUPES (NONE better), nectarines, avocadoes, limes and all fresh fruits in season. Lillie's Confectionery, 1409 Douglas. E5511. 12337-tf

IT PAYS TO BRING YOUR OLD GOLD, diamonds, etc., to Rose's, 1013 Government St. Immediate payment in cash.

McLEAN'S BAKERY. TWO STORES. 1304 Douglas St., 1053 Pandora Ave. 11964-26-42

MADAME EARP, EXPERT READER. For appointment, phone evenings. E8920. 12156-26-53

MAR-PAT CHOCOLATES—MILK CHOcolate coated; rich, creamy centres; finest ingredients. Try a box for that theatre or bridge party. A pound 75c, at Grand Spot News Stand, 707 Yates.

NOT "JUST A PLACE TO EAT," BUT A cafe to enjoy well-prepared meals, reasonably priced. The Mayfair, 1011 Broad St., at Fort. tf

MEN! DON'T BE WEAK! BE PEPPY, vigorous. Take new Ostrex Tonic Tablets. Contain raw oyster invigorators. Feel like new at once. Regular price $1.25. Introductory price 98c. Call, write, Vancouver Drug, Owl and all other good drug stores. gen-tf

Happy and prosperous is merchant McSweet,
Not so rival Jones, just 'cross the street,
For McSweet is much wiser,
He's a Times advertiser,
He gets all the customers Jones ne'er will meet!

Times Classified Brings Results

Phone E4175

Employment

19 HELP WANTED—MALE

INTERNATIONAL CORRESPONDENCE Schools (Canadian Ltd.), 707 Yates. John Wood, agent. Air conditioning, Diesel, etc. The largest school of its kind in the world. 11433-tf

WANTED—ONE STEAM PRESSER; steady employment for first-class man. Apply at once. Paisley Cleaners and Dyers, 522 Gore St., Esquimalt, B.C. 1068-2-39

AGENTS WANTED

A COMPLETE RANGE OF MEN'S AND women's footwear, exclusive patented features Nu-Matic—the most appealing; Adjusto-Arch—the most desired; Arch-Perfector—the easiest selling. The fastest money making lines ever sold. Pays big $2 commissions. Don't miss this. Write for salesmen proposition now. Super Wear Shoe, Montreal.

SPECIAL OFFER TO CHRISTMAS CARD agents. Apply today for our sample book. Free orders to agents, extra cards for your customers for ordering early. Keen, reliable salespeople can earn good money. Our sample book contains a large, varied and colorful assortment of cards priced to sell. Prices start at $1 per dozen. Liberal commission. Write today; no obligation. Premier Art Guild, 576 Seymour St., Vancouver. gen-1-38

20 HELP WANTED—FEMALE

WANTED—SINGERS AND DANCERS (male and female) for big production in Victoria. Apply in person after the show at the Empire Theatre, tonight (Friday). Gladys Mavius and her English pierrots. 12360-2-38

WILL SELECT YOUNG LADY DESIRous of bettering herself through employment system. Give phone, age. Box 1065 Times. 1065-1-38

24 Beauty Specialists

A FINGER WAVE, MARCEL, HAIRCUT, etc., in your home; experienced operator. E9720. 11901-26-39

AVOID THE UNCERTAINTY—SEE THE tested proof before having your next permanent. Bert Waude Hairdressing. Phone E4023 709 Fort St.

BEFORE DECIDING ON A PERMANENT, get our August special low prices. Firth Bros., 635 Fort St. E2544. 11991-tf

BOSETTE SALON, G6852. OIL CROquinole perms., cluster curl, revitalizing oil.

IDEAL BEAUTY SHOPPE, 1006 HILLSIDE (cor. Quadra). No Elec. Permanents. G1614. 12046-26-46

LOVELY TO LOOK AT
DELIGHTFUL TO HAVE
that stylishly suitable permanent that only MAISON TYRRELL, the hairdressing specialists in David Spencer's, can give.

NO-ELECTRICITY PERM. BELLE Beauty Shoppe, 1025 Cook. C. W. (Bill) Atkinson. G4943.

OIL OF TULIP PERMANENTS AT VERY low prices. Victoria Beauty Parlor. 1218 Broad St. E8515.

WHITE HAIR PERMANENTLY WAVED with our latest batteries system is guaranteed to prevent discoloration, leaves hair more beautiful than ever. Banish all fear and phone Mrs. Miles, G7443, La France Beauty Salon, 1130 Douglas, Fletcher Bldg.

BEAUTY SPECIALISTS (Continued)

AN ALLURING APPEAL
Learn HAIRDRESSING, a cultured, dignified profession, and so turn that Artistic Talent of yours into commercial fields.
Individual Instruction—Easy Terms
Call or Write
MOLER HAIRDRESSING SCHOOL
Room 208 1104 Douglas St.

HAIR-SCALP TREATMENTS

REVITALIZE YOUR HAIR! PARKER-Herbex individualized treatments work miracles. 618 Sayward Bldg. E7725. 12092-26-49

For Sale—Wanted

25 FOR SALE—MISCELLANEOUS

A GOOD SERVICEABLE CHESTERfield, $25. Six-piece kitchen set, $19.50. Holland Bros., 733 Fort St. E0913.

A J. GREGG — HOUSE WINDOWS cleaned outside, 6c each. G5023.

A NEW 1937 DE LUXE OIL BURNER, $37.50 installed. Temple Co. E5112. 12341-26-62

A WONDERFUL BARGAIN IN A WILton rug, either for living or diningroom; size 9x10½ feet. Phone G6947 for particulars. xxx-3-40

AWNINGS MAKE THE HOME COOLER and comfortable; estimates free. F. Jeune & Bro., Ltd., 570 Johnson St. G4632.

BARRELS, EMPTY LIQUOR, TENgallon. Wilkinson, cor. Gorge and Washington. 12187-26-54

BEACH FALCON RANGE—STEEL TOP, waterfront, thermometer, enameled door; $37. Carter Stove Store. E3511.

BELTING AND PULLEYS, BEARINGS, shafting, babbitt, etc. Prices reasonable. Capital Iron and Metals Ltd., 1832 Store St., Victoria, B.C.

BLACK SOIL, CINDERS, ROCK, OLD manure, sand, gravel, del. E8481.

BLACKBERRIES — YOU PICK THEM, 4c lb. We pick them, 5c lb. Apples, 3c lb. Allan Bond, 1165 Palmer Rd. G7003. 12073-tf

CAR RADIO (MARCONI), PERFECT condition, $17. Century Arts Shop, 744 Fort. E3329. 11993-26-44

CHESTERFIELD SETS (TEN OF THEM—never been used), any style or cover, at Heaney Storage Co., Wharf St. Cash or terms. Amazing prices. 12173-tf

CLAM SHELLS MAKE BEST ROADS, paths, garage floors. Crushed cannery shells, $5 ton. Saanich Canning Co., Sidney. 12357-26-62

ENTERPRISE AND FINDLAY PETROheat ranges, $55 to $138.50. Temple Co. E5112. 12341-26-62

FOR EXCHANGE OR SALE—SEMIbungalow for small house. Box 1022 Times. 1022-2-39

FOR SATISFACTORY BUYING OR selling guaranteed furniture see Willows, Plowman Co., 705 Johnson St. Phone G4424.

HALF-INCH BLACK & DECKER ELECtric drill; ¼-inch Black & Decker electric drill; one Evinrude Sportwin outboard motor. Capital Iron and Metals Ltd. 12276-6-38

JERSEY MILK, 10 QTS., $1.00; EARLY del.; free sample. G3140. Daffodil Dairy. 1629-26-58

OUR BOARDING HOUSE . . . . with . . . . Major Hoople

25 FOR SALE—MISCELLANEOUS (Continued)

OAK WARDROBE, 3'x7'. 1216 FORT, around 7 p.m. No agents. E9329. 1069-3-41

ONE SINGER ROTARY HAND MACHINE, $15, and sewing machine $10. Singer Sewing Machine Co., 736 Yates St. 11321-tf

OWN YOUR OWN PORTABLE TYPEwriter; $4 cash and $4 monthly. Remington Rand Ltd., 921 Gordon St. Telephone G6013. 12003-26-44

RANGE CASTINGS STOCKED FOR 58 different ranges. B.C. Hardware, 718 Fort St.

REQUIRING LARGER SIZE, WILL SELL my Frigidaire, purchased new, June, 1935, at reasonable price; guaranteed as new. Phone Mr. Davis, G8154, 8 a.m. to 5.30 p.m. 12359-3-39

RIFLE, .22 CAL., $3.75; FIELD GLASSES, $6.75; 8-power prismatic glasses, $17.50; gents' watches, 95c; telescopes, $1.50; radio tubes 50c; new Dunlop tires, $1.10; steel fishing rods, $1.25; microscopes, $1.75; Waltham and Elgin watches, $4.75; latest-style spectacles to suit any sight, $2.75. Aaronson's Second-hand Store, 1328 Gov't.

SAILS, LAUNCH HOODS, BOAT COVERS, etc., made to order. F. Jeune & Bro. Ltd., 570 Johnson St. G4632.

SAWDUST BURNER FOR YOUR KITchen range. Safe, clean, simple to use and by far the most economical fuel you can use. Styles from $17.50. Hatt's Stove Works Ltd., 1321 Government St.

SAWDUST BURNER, FOR RANGE AND furnace. Boilers, tanks, parts, stoves, furnaces. Dependable firm. Southall, Fort St. 12137-26-52

SPECIAL REDUCED PRICES ON MODern chesterfield sets, any style. Victoria Upholstery Co., 1815 Douglas St. 11806-26-61

UTILAC, THE FINEST ENAMEL FOR all inside work; many colors to choose from. Harte-Andrews Paints Ltd., 711 View St. G4713.

6' 6" HOTEL OR RESTAURANT ARCAdian range for sale; first-class condition. Phone E1020. Box 11941 Times. 11941-26-39

$15 TO $100—DIAMOND RINGS OF enduring beauty. Most convenient terms, as low as 50c weekly. Rose's, 1013 Gov't. St. tf

25a BICYCLES & MOTORCYCLES

BIKE TO NATURE—CYCLING IS A real, fine means of getting around, and it is healthy and enjoyable. New machines from $29.75 up; terms arranged. Robinson's, 1220 Broad St., opp. Colonist.

C.C.M. BICYCLES, $12.50 TO $27.50. Bicycles repaired. We also buy old bicycles and parts. Aaronson's Cut-rate Store, 1328 Gov't. G4722.

FOR SALE—MOTORCYCLE "ARIEL Four"; good condition. E2958. 12351-3-39

SCHOOL OPENING
Time for school again will be here shortly. Economical and healthy transportation can be had with a bicycle. See our extensive stock of new and used bicycles at prices to suit all purses.
HARRIS' BICYCLE STORES
738 Fort St. Opposite Piggly Wiggly
Agricultural Hall, Duncan, V.I.

TRIUMPH MOTORCYCLES. CAMERON Motor Co., 1128 Vancouver St. E9022. 11946-26-41

$150—JUST ARRIVED, NEW LIGHTweight motorcycle; operation easy; reliable and safe; 100 miles to gallon. Dick Shanks, 923 Fort St. 11903-tf

25b MUSICAL INSTRUMENTS

BORD PIANO, APARTMENT MODEL; rosewood case; only $49.50. Fletcher Bros.

SPECIALS—UKULELES, $1.75 AND $2.95; guitars, $9.95; students' model piano-accordion, $25. Obtain your instrument immediately as our stock is limited. Fletcher Bros. (Victoria) Ltd.

A RECORD OF "SHIRLEY TEMPLE" SONGS
Including:
"When I Grow Up"
"On the Good Ship Lollypop"
"Curly Top"
"Our Little Girl"
"Little Colonel"
PRICE, ONLY 39c
MUSIC DEPT. DAVID SPENCER LTD.

25c RADIOS

RADIOS REPAIRED, ALL MAKES; prompt service and guaranteed work at reasonable rates. Also electric appliances repaired. Authorized Westinghouse service department. McLennan, McFeeley & Prior, 640 Johnson. Phone G1111. 12372-3-40

SUMMER SPECIAL—LET US OVERHAUL and tune up your radio, $1.00. P. E. George & Sons. E4421.

1936 RADIOS FOR HIRE BY WEEK or month. Aaronson's Cut-Rate Store, 1328 Government St. G4722

25d Building Materials

SIDNEY SPEEDY SERVICE
When you figure on building, see us. We have a complete stock of Lumber and Building Materials.
SIDNEY LUMBER
G2515 2116 Government St.

THE MOORE-WHITTINGTON LUMBER COMPANY LIMITED
Established 1893
LARGE STOCKS—RIGHT PRICES
Lumber, Millwork, Gyproc, Masonite, Shingles, Etc.
You are cordially invited to visit our MODEL KITCHEN at Bridge and Hillside
Our Business Is Built Up By Satisfied Customers

SHINGLES — 18-INCH NO. 2 PERfections, $1.60 per square. McCarter Shingle Co. Ltd. 11967-26-42

1x8 CEDAR BUNGALOW SIDING, SPEcial at $25. R. A. Green Lumber Company. G7614.

SHINGLES—XXXXX STAR, $1.50 PER square. Dalziel Box Co. G1422. 12126-26-52

USED LUMBER—6X6, 2X6, 2X4, SHIPlap, flooring, rustic, stairs, lath, clean bricks, doors, windows. 1567 Gladstone, Will Emery. E1029. 12314-7-41

27 WANTED—MISCELLANEOUS

CASH FOR OLD GOLD, SILVER
PACIFIC JEWELRY & LOAN CO.
1212 Broad St., opposite Colonist G2724
12129-26-52

RANGES WANTED—A LIBERAL ALlowance for your old range on the purchase of a new all-enamel "Enterprise." Hatt's Stove Works Ltd., 1321 Government Street.

WANTED—FURNITURE, TOOLS, ETC. for cash. Phone G4913

WANTED—RUG, 10' 6" TO 12' WIDE BY 18' long. Must be seamless and in good order. Box 1048 Times. 1048-5-39

E7775—EXPERT REPAIRS ON washing machines, vacuum cleaners and ironers. H. T. Weber, formerly of Beatty Bros. Ltd. 12305-26

28 DOGS AND CATS

FOUR PUREBRED WIRE-HAIR TERriers, will be spayed. Price complete $8.50. New shipment baby turtles. The Pet Shop, 1412 Douglas. 12013-26-44

PUPPIES, SCOTTIES, WIRES, COCKERS. Nitinat Kennels, Candy Bar, East Saanich Rd. 874-26-53

28a CANARIES, CAGED BIRDS

EARWIG ELIMINATORS! BANTAMS, pairs, trios. Young roller canaries. Victoria Aviaries, 58 Sims Ave. 12332-3-39

32 BOATS AND ENGINES

BOAT LUMBER. BEST QUALITY spruce oars, $1.50 pair. Dalziel Box Co. G1422.

FOR SALE—COMPLETED 16-FT. SAILboat hull with spars and centreboard. Phone G3894, after 7 p.m. 12383-1-39

FOR SALE—NEW 30-38 H.P. MARINE Diesel engine; sacrifice $1,000. G5513. 12342-3-38

FOR SALE—20-FOOT CABIN CRUISER, new. Phone G7382 mornings. tf

JOHNSON SEA HORSE OUTBOARD motors, 1936 models, $81.50 and up, and Johnson inboard ¾ h.p. air-cooled engines, $60 complete. Walter Adams, 1225 Government St. 11883-26-38

SEE US FOR BRIGGS & STRATTON AIR-cooled boat engines. Ship Chandlers (McQuade) Ltd., 1214 Wharf St. 11917-26-41

26-FT. FANTAIL CABIN LAUNCH, MArine engine. 18-ft. launch, will take rowboat as part payment. New 12-ft. rowboats with air-cooled motors, $98 up. Enterprise Wharf, foot of Fort. 1070-2-39

Automotive

33 MOTOR TRUCKS AND TRACTORS

FEDERAL TRUCKS. CAMERON MOTOR Co., 1128 Vancouver St. E9022. 11946-26-41

FORDSON TRACTOR, INCLUDING PULley drive and governor; in good condition; $175 cash. Box 1064 Times. 1064-2-39

36 AUTOMOBILES

NEW CAR SNAP
1936 Willys Sedan, used very little, offered at reduced price.

Hudson 1929 Super 6 Sedan. A snap	$265
Essex 1928 Super 6 Sedan. A good buy	245
Ford 1926-27 Coach. Best Ford in town	95

MASTERS MOTOR CO. LTD.
809 Yates Phone G3541

1935 DE SOTO SEDAN	$1050
1933 PONTIAC SEDAN	695
1934 PONTIAC CABRIOLET	685
1934 FORD V-8 TUDOR	650

Many Others Open Evenings
BEGG MOTOR CO. LTD.
865 Yates Phone G1144

JAMESON MOTORS ALWAYS FOR BEST VALUES IN USED CARS

'34 Studebaker Dictator Sedan; good for	$695
'28 Dodge Sedan, in perfect condition; leather upholstery	295
'27 Nash 6 Sedan, in first-class condition; our special for this week	145
'26 Essex 6 Touring, in first-class condition; special reduced price	95
'28 Essex Coach, in very good condition, for only	195
'28 White 1½-ton Truck in good condition, with first-class panel body; reduced to	145

JAMESON MOTORS LTD.
Broughton St. Victoria, B.C.

1935 BRITISH AUSTIN 7 SALOON
Here is your chance to buy a small car at a great reduction. A de luxe model, driven only 3,000 miles, with sliding roof, painted in an attractive green with genuine leather upholstery to match. By far the most economical car to operate, cutting down your present operating costs by more than two-thirds. Call or phone for a demonstration at your earliest convenience and avoid disappointment.
TODAY'S BEST BUY
$650
THOS. PLIMLEY LTD.
Distributors of Quality Transportation
1010 Yates St. G7161

BARGAINS IN USED CARS

MODEL "A" ROADSTER with rumble seat	$195
MODEL "A" TUDOR SEDAN	225
MODEL "A" TUDOR SEDAN	350
1934 FORD V-8 FORDOR SEDAN	645
1929 ROOSEVELT SEDAN	335
1932 ROCKNE COACH	495
1932 ESSEX COACH	495

NATIONAL MOTOR CO. LTD.
819 Yates St. G8177

ONLY YOUR GENERAL MOTORS DEALER GIVES YOU THE PROTECTION OF THE 4 STAR USED CAR TAG

1935 CHEVROLET SPECIAL SEDAN	$965
1934 DODGE SEDAN	695
1931 BUICK SEDAN	625
1933 PLYMOUTH SEDAN	585
1932 TERRAPLANE COUPE	550
1931 HUPMOBILE SEDAN	495

MANY OTHERS
THE MOTOR HOUSE USED CAR DEPT.
921 Yates Open Evenings E8722

BUICK SEDAN—Four Star. Thoroughly first class. Two spares and trunk rack	$525
OLDSMOBILE COUPE—Four Star. A 1935 model in new car condition	$975
NASH SEDAN—Four Star. A specially good one with trunk	$450
ESSEX SEDAN—Four Star. In first-class condition. Equipped with trunk	$395

Assortment of Others
DAVIS-DRAKE MOTORS LTD.
Buick and Oldsmobile Cars—G.M.C. Trucks
Victoria Duncan
Fort St. at Quadra Gov't. and Kenneth

WE Have Immediate Buyers For All Types of Used Cars. Drop In and Tell Us What You Have For Sale.
MUTUAL AUTO SALES
932 Johnson G5843

CASH FOR YOUR CAR AT EMPRESS Garage; best prices. E7632. 12103-26-50

ESSEX COACH—GOOD RUNNING CONdition; new paint job; $65. E1467. 10624-3-39

FOR SALE—LOGGING TRAILER, 40X8, dual tires. E4914. 11205-tf

NEW GOODYEAR 600X16 AIR BALloons, wholesale prices. Red's Service Station. 8599-tf

36 AUTOMOBILES (Continued)

SPEEDOMETER AND WINDSHIELD cleaner repairs. Chet Dowman, 724 Johnson. E1411. 5069-tf

WILLYS 77 — SALES, SERVICE, V.I. Mutual Auto Sales, 932 Johnson.

Rentals

37 FURNISHED SUITES

DUPLEX, SEMI-FURNISHED, THREE rooms and bath; private entrance; garage, basement, water, quiet, nice garden, range, furnace; near bus and street car; $15 month. 2824 Dysart Rd., Gorge. G5178. 12376-1-38

TOURIST ATTENTION—BY DAY, WEEK or month; quiet and clean. Scott Apts. G0259.

WELL - FURNISHED FRONT SUITE; two rooms and kitchenette; also single one; adults. Danes Court, 1176 Yates Street. 12254-tf

2321 COOK—BRIGHT, 3-ROOM APT.; also housekeeping room. E5222. 12235-tf

38 FURNISHED ROOMS

BEDROOMS, HOUSEKEEPING ROOMS, suites, furnished, unfurnished; elevator; from $10 per month. Ritz Hotel, 710 Fort. G7158.

968 BALMORAL RD. — UNDER NEW management; furnished suites and rooms; all newly decorated; two blocks from Hudson's Bay store. 986-26-53

39 HOUSEKEEPING ROOMS

AT "PENRYN," 1031 PANDORA AVE. Quiet, warm, furnished housekeeping rooms. 12154-26-54

CLEAN, COMFORTABLE; RIGHT IN town; housekeeping privileges. E6192. 12026-26-45

FURNISHED HOUSEKEEPING ROOMS, flats, cabins, $6 month up. 1036 Hillside.

HOUSEKEEPING, SLEEPING ROOMS—Modern, $2.50, $3.00 a week. Yale Rooms, 711 Johnson St. Phone G0029. 12130-26-52

$9.50 MONTHLY, BRIGHTLY FURnished housekeeping-room, suitable for single tenant. Central location and every convenience. Call 737 Vancouver St., or phone G1073. tf

1222 YATES—COMFORTABLE HOUSEkeeping rooms from $2.50 up per week. 12255-26-57

40 ROOM AND BOARD

ABERDEEN, 941 McCLURE—H. AND C. water in rooms; excellent board. G0111.

BUSINESS COUPLE, ROOM AND BOARD in good home; bedroom and sitting-room; garage; reasonable. E6319. 12168-tf

COMFORTABLY FURNISHED ROOMS. With or without board. Close in. Moderate. G3767.

COMFORTABLE ROOMS, BOARD IF DEsired; moderate terms; close in. Phone G7855 tf

ROOM AND BOARD IN COMFORTABLE home for bachelor; two blocks from Douglas. 926 Yates. E8236. 12378-3-40

41 FURNISHED HOUSES

WANTED TO RENT, NICELY FURnished small home; two bedrooms; September occupancy. Box 12366 Times. 12366-2-39

42 UNFURNISHED SUITES AND ROOMS

BRIGHT, MODERN, SIX-ROOM LOWER apartment; oak and tiled floors, furnace, fireplace, gas range, heater. D. H. Bale. E6616. 12014-26-44

MODERN SUITE — UNFURNISHED; Frigidaire, electric range, etc. Rent $35. E3123. 12312-6-40

TO RENT — FOUR-ROOM FLAT, $18 with water, Boyd St., corner Dallas. Apply Heisterman, Forman & Co., or corner Dallas and Boyd. xxx-tf

TWO ROOMS, LOOKING SOUTH, 1144 Pandora. G3335. 12365-3-40

3 AND 4-ROOM APARTMENTS—HEAT, water; pleasant location; close in. 2312 Wark. E4416. 12102-26-50

43 UNFURNISHED HOUSES

671 BEACON ST.—SEVEN-ROOM MODern house; furnace, cement basement, garden. Apply 100 Douglas St. 12335-3-39

1512 BROOKE, 6 ROOMS (GARAGE), $16; 1282 Richardson, 8 rooms, $30; 2106 Granite, 8 rooms (garage), $35; 1217 Cook, 6 rooms, $15; 1740 Coronation, 5 rooms, $25; 1318 Balmoral Rd., 6 rooms (garage), $20; 1534 Vining, 7 rooms (garage), $25; 1555 Pembroke, 7 rooms, $22.50; 539 Linden, 6 rooms (garage), $35; 786 St. Patrick, 5 rooms, $30; 927 Craigflower Rd., 8 rooms (garage), $25; 1433 Bay St., 5 room-6 room, $15; 1141 North Park, 8 rooms, $15; 756 Roderick, 5 rooms, $10.50; 1737 Kings Rd., 4 rooms, $12; Lily Rd. (off North Quadra), 5 rooms (one acre), (garage), $25; 759 Queens, 5 rooms, $18. H. G. Dalby & Co. Ltd., 634 View, opp. Spencer's.

AUTO CAMPS AND RESORTS

CORDOVA BAY

McMORRAN'S PAVILION — RIGHT-ON-the-Beach; modern, stucco camp; teas, lunches; boating. Colquitz 97RO.

SALTAIR
3 Miles South of Ladysmith

SEAVIEW AUTO COURT—FURNISHED cottages; light, water; day, week, month. Bedding on request. Boats, fishing, swimming. R. R. Gill, R.R.2, Ladysmith. Phone 96W. 12145-26-40

PARKSVILLE

PARKSVILLE BEACH TOURIST CAMP—Cosy, furnished cottages, cabins; good, safe, sandy beach; central. Mrs. H. K. Harrison.

SANDY BEACH; FURNISHED COTtages; light, water; boats, fishing, tennis. E. Gill. 11834-26-39

"STELLA MARIS" BY-THE-SEA — FURnished cottages, by week or month; safe, sandy beach; flush toilets; pleasant surroundings. Capt. J. Cox. Parksville 28R.

46b SUMMER COTTAGES

JAMES CRAIG, CRAIG'S CROSSING — Furnished cottages for rent. 12293-26-60

TO RENT—FIVE-ROOM SUMMER COTtage at Glen Le[illegible] telephone E8801. xx-tf

Real Estate

49 HOUSES FOR SALE

HOUSES BUILT ON INSTALLMENT plan. D. H. Bale, contractor, Fort and Stadacona.

IDEALLY SITUATED NEW WATERfront home with 1¾ acres land for sale. Good beach and lovely outlook; 30 miles north of Victoria. All city conveniences. Rutt, Cobble Hill, B.C. 11847-tf

TROUT STREAM
A secluded property of eleven acres, and through it runs a living stream with trout pools, waterfalls, pot holes and a lily pond. A well-built cottage of four rooms with modern bathroom. Unlimited water by hydraulic ram from elevated tank. A well-established garden with fruit trees. Price $6000
THE ROYAL TRUST COMPANY
Real Estate Department
1202 Government St. Phone E4126

49 HOUSES FOR SALE

(Continued)
ACREAGE

UPPER GORGE WATERFRONT—Fronting on Craigflower Rd., over three-quarters of an acre. Taxes $10. Good soil, trees. Price $600

ADMIRALS RD.—Just beyond Naval Hospital; city water; reasonable taxes; high ground, sea views, rock and trees. TWO-ACRE PLOTS, at $400

ISLAND HIGHWAY—City side of Colwood, about seven miles out; highly-situated acreage; some trees and rock, some good land. From one acre up, at $200 to $250 per acre. Excellent country home sites; city water.

QUADRA DISTRICT—Near Lake Hill; ONE ACRE, very pretty site, rock and oak trees. Only $350

THE B.C. LAND AND INVESTMENT AGENCY LTD.
922 Government St. G4115

56 MONEY TO LOAN

A MORTGAGE LOAN CAN BE ARranged by us in sums ranging from $250 to $2,000. P. R. Brown & Sons Ltd., 1112 Broad St.

ATTRACTIVE CITY HOME

In spotless condition, with beautiful oak floors in hall, large living-room and dining-room. Three bedrooms upstairs (two with fireplaces) and small extra room. Hot water heating, and automatic gas water-heater. Also a well-kept garden and garage. This is located in a very nice district and offers exceptional value at $3,500

P. R. Brown & Sons Ltd.
1112 Broad Street Phone G 7171

Country Home Overlooking ELK LAKE

Attractive 7-room stucco house, unfurnished, with four bedrooms, fireplace, etc. Approximately 58 acres of land. Quiet, secluded location, about 8 miles from the city.

Will rent to reliable tenant.
For further particulars apply to
SWINERTON & CO. LIMITED
620 Broughton Street

FOR ECONOMY
Buy a Singer Car

Revercomb Motors
925 YATES ST. G 6421

ESTATE OF LUCY PRIDMORE, DECEASED

NOTICE TO CREDITORS

NOTICE IS HEREBY GIVEN that all creditors and other persons having any claims or demands against the estate of Lucy Pridmore, deceased, late of the City of Victoria, in the Province of British Columbia, who died on or about the 23rd day of May, 1936, at the City of Victoria, Province aforesaid, Letters Probate of whose estate was granted on the 11th day of August, 1936, in the Victoria Registry of the Supreme Court of British Columbia to Rupert Leslie Cox; are hereby required to send by post prepaid full particulars in writing of their claims and demands, verified by Statutory Declaration, to the undersigned, on or before the 14th day of September, 1936; and all parties who have any assets belonging to or who are indebted to the said deceased, are required to forward particulars of same to me forthwith; and that the said Executor will, after the last-mentioned date, proceed to distribute the assets of the said deceased among the parties entitled thereto, having regard only to the claims and demands of which he shall then have had notice.

AND TAKE FURTHER NOTICE that, pursuant to Section 28 of the "Trustee Act," the said Executor will not be liable for the assets of the said deceased, or any part thereof so distributed to any person or persons of whose claims and demands he shall not have had notice by the said 14th day of September, 1936, and that he will make final distribution of the assets at the expiration of six months after issuance of Letters Probate.

DATED at Victoria, B.C., this 14th day of August, A.D., 1936.

R. L. COX, Executor of the Estate of Lucy Pridmore, deceased; 519 Central Building, Victoria, B.C.

"LAND REGISTRY ACT"
Sec. 160

IN THE MATTER of Lots 145 and 146, Block "X," Hillside Extension of the Work Estate, Victoria City, Map No. 132.

PROOF having been filed in my office of the loss of Certificate of Title No. 6362-A to the above-mentioned land in the name of Margaret Hewlings, and bearing date the 20th day of April, 1945, I HEREBY GIVE NOTICE of my intention at the expiration of one calendar month from the first publication hereof to issue, in the name of the said Margaret Hewlings, a Provisional Certificate of Absolute Title, in lieu of such lost Certificate.

ANY PERSON having any information with reference to such lost Certificate of Title is requested to communicate with the undersigned.

DATED at the Land Registry Office, Victoria, B.C., this 12th day of August, 1936.

K. G. MACDONALD,
Deputy Registrar,
Victoria Land Registration District.

Victoria College

In Affiliation University of British Columbia

The Registrar's office at the Victoria College, beginning next week, will be open for the registration of students for the 1936-37 session, Monday to Friday, from 10 a.m. to 12 noon and from 2 p.m. to 4 p.m., and on Saturday from 10 a.m. to 12 noon. September 16 is the last day for registration, the lectures beginning on September 23.

Victoria, B.C., August 13, 1936.

Victoria High School

Commencing TUESDAY, AUGUST 18, the Principal of the Victoria High School will be in his office from 10 a.m. until Noon each day in order to interview parents or prospective pupils. Students already registered from Victoria Public Schools are already automatically included in the High School lists.

JAIL TERM FOR BANK BANDIT

Canadian Press

St. Jerome, Que., Aug. 14.—Thomas Finnessey, twenty-seven, pleaded guilty Wednesday to armed holdup of the Lachute, Que., branch of the Bank of Nova Scotia last April and was sentenced to eight years in the penitentiary. Police said Finnessey had confessed taking part in the holdup with three other men, one of whom was Norman "Red" Ryan, notorious Toronto gangster killed by police in an attempted holdup of a Sarnia, Ont., liquor store last May.

LADYSMITH TO MARK REBIRTH

Flagpole to Be Dedicated; Civic Salaries Raised; Building Heavy

Ladysmith, V.I., Aug. 14.—Official dedication of the city's new flagpole was discussed by the city council Wednesday.

Presented by the Comox Logging Company to the city, the 112-foot pole is being trimmed and oiled for early erection on a reserved lot on Roberts Street. When it rears its lofty top, 106 feet above the sidewalk, it will symbolize the rebirth of Ladysmith as a lumber centre. Hugh Savage will present a big silken Union Jack for the masthead, and will officiate at the dedication ceremony on the day when the banner is hauled aloft. The actual date will be arranged at the next council meeting.

SALARIES RAISED

Increases ranging from 8 to 25 per cent in civic salaries, wages and honorariums were passed by the council. City Hall and electric staff employees gain an increase of $10 a month over their present rates. The regular streets and works employees average a 10 per cent increase, while the grant to aldermen increases from $75 a year to $100. The mayor's honorarium mounts from $150 to $200. The recommendations were made from a special meeting of the council in committee, and were accepted unanimously.

The increases are a partial restoration of the cuts imposed some years ago as an economy measure, except in the instance of the honorariums, which are now on the former level.

Six new building permits were granted, and a member of the council commented that this seemed to be an all-time record for the city since incorporation.

AUTO HIRING BUSINESS UP

Tourists Bring Business for "Drive Yourself" Firms

Firms in the automobile hiring business are reaping extra business from the tourist influx, some dealers reporting business has jumped 50 per cent, eclipsing all former years.

Total mileage travelled in "U drive" cars, including local business, has increased in proportion.

Tourists arriving in Victoria hire cars to travel to up-island points, or to leisurely view the city. Victorians, wishing to leave the scene of their labors for summer vacations, hire cars here, where they are known, to travel on the mainland.

Trips to California, the southern states, and the interior of British Columbia in automobiles hired locally have been numerous this summer.

Another indication of increased automobile travel is the number of visiting cars in the city. On a recent evening thirteen out of fourteen cars parked beside each other on Yates Street were from points off the island, it was noticed.

Sales of new automobiles in Victoria have remained in keeping with the city's high ratio of new cars per capita, dealers report.

CATTLE QUOTA ALMOST FILLED

Associated Press

Washington, Aug. 14.—The Customs Commissioner reported yesterday 98 per cent of the quota of light cattle and 89 per cent of the heavy cattle quota permitted to enter the United States this year under the Canadian trade agreement already have been imported, but only 16.2 per cent of the quota of dairy cows has been shipped into the country.

Where To Go Tonight

As Advertised

Atlas—Gene Raymond in "Love on a Bet."

Capitol—"Poppy," starring W. C. Fields.

Columbia—"Federal Agent," starring Bill Boyd.

Dominion — Joe E. Brown in "Earthworm Tractors."

Oak Bay—Victor McLaglen in "The Informer."

Plaza—Warner Oland in "Charlie Chan in Shanghai."

DICTATORSHIP TO BE OUTCOME

Spain Under "Iron Hand," Whichever Way Battle Goes, Says Observer

By DEWITT MacKENZIE
Associated Press Staff Writer

New York, Aug. 14.—The announcement by General Francisco Franco, generalissimo of the Spanish rebels, that he plans a military dictatorship tends to confirm the predictions of observers that whichever way the bloody battle goes Spain will be under an iron hand, with rule by the people abolished.

A Communist or extreme Socialist dictatorship is looked for if the present extremist government wins. Exactly what form of government Franco might favor for his dictatorship has not been made clear, but many of the insurgents are Fascists.

In either event, democracy is off the cards.

What is going on in Spain is another striking example of the violent swings either to left or right which have marked most governmental changes since the World War.

Here are Socialists, Communists and similar elements—popularly described as "the left"—in conflict with interests representing the other extreme, the so-called Conservatives or "the right," who include capital and aristocracy.

The middle parties, the moderates, have been swallowed up. This same thing has happened in most of the upheavels in other countries. There has been no half-way mark.

DEMOCRACY GIVEN BLOW

The trend in revolutions throughout the world since the Great War has been away from rule by the people. Democracy as America knows it has had a hard knock. In its place has risen Fascism, or some form of it, and Communism or extreme Socialism.

Fascism, originated by Mussolini in 1919, is the anthithesis of democracy. It calls for a totalitarian rule, that is, one in which one political party is permitted to exist, and in which the individual is subordinated to the good of the state.

A dictatorship is essential, and the dictator decides what is for the good of the state.

Communism in theory calls for rule by the proletariat, or masses, for the good of the masses. However, it also holds that successful governmental change can be effected only by revolution and the reconstruction of society, and it provides for dictatorship at the outset.

Thus far Communism has not progressed much beyond the point of fierce dictatorship, so that in effect in Communist countries there is totalitarian rule differing little from Fascism as far as democracy is concerned.

Russia presented the first notable swing to the left. The Communistic revolution spread until today the numerous countries in the Soviet Union comprise about one-seventh of the earth's area.

Outside this domain the Reds have been thrusting vigorously and persistently into Spain, France, China, Mexico and many parts of South America. There are few spots on the globe which have not received the party's attention.

Among the new Fascist states are Lithuania, under the dictatorship of President Anatas Smetona; Estonia, governed by President Constantin Paets; and Paraguay — one of the latest—under its president, Col. Rafael Franco.

There are other dictatorships, however, which have not been labeled with any political tag.

Among them are Turkey, long under the absolutist rule; Austria, whose dictatorial leader is Chancellor Kurt Schuschnigg; Poland, in the hands of General Edward Rydz Smigly, on whose shoulders fell the mantle of the late Marshal Joseph Pilsudski; Latvia, whose dictator is Prime Minister Karl Ulmanis; Bolivia, under President Colonel David Toro; and Greece, which only a few days ago came under the dictatorship of General John Metaxas, the premier, who announced he was acting with the ap-

Popular Stars at the Dominion

Marion Davies and Dick Powell have two of the leading roles in "Hearts Divided," which is now at the Dominion Theatre.

Pilot Tells Of Plane Seizure

T. O. Cathcart-Jones Carried Spanish Monarchists to See Alfonso at Marienbad

Cannes, France, Aug. 14.—T. O. Cathcart Jones, famed English distance flyer, returned here Wednesday night from a flight Vancouver, Aug. 14.—Improve- in an American plane, which, he said, was seized in Austria.

Jones flew two Spanish monarchists to confer with the abdicated Spanish King, Alfonso, at Marienbad, Czechoslovakia. He said he acted as pilot for James Halslip of St. Louis, Mo., representative of an American airplane manufacturer.

He said the plane was seized at Innsbruck because his permission to fly across Austria had expired.

Jones said one of his passengers on the flight to King Alfonso was the Marquis Detena, owner of the monarchist paper ABC of Madrid, which the Spanish Socialist Government seized.

"I knew nothing about their business," Jones said. "After seeing King Alfonso we started home. I had permission to fly over Austria, but it had expired.

"I took off without renewing the permit, but bad weather forced me down at Innsbruck, where police seized the plane."

POLITICAL TUTOR DIES IN PARIS

Paris, Aug. 14.—Charles Benoist, seventy-five, the "political tutor" of Henri, Count of Paris, heir-apparent to the French throne, died Wednesday.

He was professor of contemporary European constitutional history from 1895 to 1919 in France's famous school for diplomats, the free school of political sciences.

INDIAN CHIEFS HOLD COUNCIL

Improved Status for Red Men in Western Canada Discussed

Carlton, Sask., Aug. 14.—Indian chiefs from reservations in Saskatchewan and Alberta met in council yesterday to discuss an improved status for the red men in western Canada.

Forty-three chiefs were in attendance.

The conclave was decided upon when two-day celebrations attendant upon a re-enactment of the signing of a sixty-year-old treaty, by which territory was ceded to the crown brought out a gathering of 5,000 indians.

Lord Tweedsmuir, Governor-General of Canada, witnessed the picturesque ceremonies and was made a chief of the Cree tribe.

ATLAS THEATRE

The historic Santa Fe trail, now U.S. Highway 66, is used as a background for a transcontinental romance in Gene Raymond's newest picture, "Love on a Bet," being shown at the Atlas.

Twenty-eight different outdoor locations in Southern California were employed to reproduce points on the famous highway that has accommodated all manner of transportation for 114 years.

Appearing in the romantic role opposite Raymond is the beauteous blonde, Wendy Barrie.

COLUMBIA THEATRE

Gene Autry souvenirs much in demand by his friends are the artistic little red-clay ashtrays which he molds and fires himself for a pastime. They are made in the various shapes of cowboy hats with upturned brims. Autry's new western starring picture "Red River Valley" is now showing at the Columbia Theatre.

GREEN BELT ACRES

London, Aug. 14.—Two thousand acres of the Duchy of Lancaster—royal property near Enfield—are to be bought for $1,575,000 for London's green belt. Land will be undisturbed except for cutting of a new road and creation of playing fields.

JOE E. BROWN AT DOMINION

Comedian Plays Role of Tractor Salesman

"Earthworm Tractors," Joe E. Brown's latets First National comedy, which is at the Dominion Theatre today, isn't a musical but it's full of pretty girls. Opposite Brown are two leading ladies, June Travis and Carol Hughes.

Starlets Victoria Vinson, Rosalind Marquis, Anne Nagel and Jean Sennett have important smaller roles and there ares also charming bits of femininity in country village extra maids encountered by the traveling tractor salesman Alexander Botts, portrayed by Joe.

PIERROTS ON EMPIRE STAGE

Gladys Mavius with a cast of twenty-five artists including Doug Park, Jack Stewart, Pat Beasley, Doris and Iris Brooks, Marjory Mergerson, Betti Cutt and Bunk McEwan will give a new and up-to-the-minute vaudeville show at the Empire Theatre tonight. The costumes are all new for production and each number will have special lighting effects. The latest microphone system has been installed.

New Programme For Show Boat

The Royal English Show Boat Pierrots will inaugurate their second 1936 series of entertainments tonight on the Show Boat.

Artists who have pleased Victorian audiences for the past five weeks have been retained in the company, and many new artists have been added, including Ernie Impett, Alf Adams, J. J. Mathieson, Ellen Devlin from Hazelton, Violet Medley and others.

Tonight's programme, presented by twenty-two talented performers, is expected to be the most entertaining, the brightest and the most humorous offering of this present season by the Show Boat management.

PLAZA THEATRE

If Warner Oland ever becomes tired of playing Charlie Chan on the screen, he would be a very acceptable American ambassador to China!

So declares Keye Luke, able young Chinese actor, who joins with Oland in running down a band of opium smugglers in "Charlie Chan in Shanghai," now at the Plaza Theatre.

OAK BAY THEATRE

Gypo Nolan, portrayed by Victor McLaglen in "The Informer," showing at the Oak Bay Theatre today and tomorrow (with Saturday matinee) is a giant Irishman who commits the unforgivable sin of betraying a friend. It is Nolan's love for Kitty Madden, the principal figure in Liam O'Flaherty's story, that makes him forget duty, law and racial traditions.

CAPITOL THEATRE

W. C. Fields, pompous comedian of the top-heavy vocabulary, and master of the raised-eyebrow dead-pan, returns to the screen in a burst of glory in "Poppy," a yarn of carnival days, now at the Capitol Theatre. The film marks Fields' triumph over his "villainous sacro iliac," an injury of which led to eight months' serious illness for the star.

DOMINION Phone E 0914

TODAY . . . A GRAND COMEDY SHOW
FOR THREE DAYS ONLY
LOADED WITH FUN, LAUGHTER AND ROMANCE . . . YOU'LL ROAR AT THE HILARIOUS ADVENTURES OF ALEXANDER BOTTS!
AT 11.57, 2.33, 5.00, 7.45, 10.21

JOE E. Brown in EARTHWORM TRACTORS
A First National Picture with
JUNE TRAVIS - GUY KIBBEE

ALSO . . . .
Beautiful Songs — Refreshing Romance — Delightful Comedy
MARION DAVIES
DICK POWELL in
"Hearts Divided"
With CHARLIE RUGGLES
EDWARD EVERETT HORTON
AT 1.12, 3.48, 6.24, 9.00
10¢ 12-1
15¢ 1-5
25¢ 5 On

CAPITOL PHONE G 6811

TODAY and SATURDAY ONLY
AT 1.43, 4.22, 7.01, 9.40
W. C. FIELDS
In a Merry-go-round of Laughter and Love
"POPPY"
DAILY 12 - 2 20¢
With ROCHELLE HUDSON • RICHARD CROMWELL
ALSO . . .
AT 12.28, 3.07, 5.46, 8.25
HERBERT MARSHALL
in
"FORGOTTEN FACES"
With GERTRUDE MICHAEL
COMING • Clark Gable, Jeanette MacDonald In "SAN FRANCISCO"

ATLAS TODAY and SATURDAY
"LOVE ON A BET"
AT 1.40, 4.27, 7.05, 9.43
with Gene Raymond - Wendy Barrie
ALSO
Anne Shirley in "CHATTERBOX"
AT 12.38, 3.16, 5.54, 8.32
• PARAMOUNT NEWS •
10¢ Till 2.00 15¢ Till 5.00 25¢ Eves.

EVERY FRIDAY NIGHT AT 8-0
THE ROYAL ENGLISH SHOWBOAT PIERROTS
SHOWBOAT
Leader Ernie Impett—Victoria's Own Comedian
BIGGER & BETTER THAN EVER
Seats 10¢

PLAZA THEATRE
NOW SHOWING
Maureen O'SULLIVAN Joel McCREA
IN
"Woman Wanted"
— ALSO —
WARNER OLAND in
"Charlie Chan in Shanghai"
COMING MONDAY!
"Broadway Melody of 1936"
PRICES — DAILY
12-2 10¢ 2-5 15¢ 5 On 25¢

Columbia NOW PLAYING
Bill BOYD in FEDERAL AGENT
G-Man Takes Ring of Spies for Ride
— PLUS —
GENE AUTRY
in
"Red River Valley"
—ALSO CARTOON—
"Fireman, Save My Child"
PHONE G 6813
10¢ Till 2 15¢ 2-6 20¢ 6 On

OAK BAY
The Informer
VICTOR McLAGLEN
HEATHER ANGEL
PRESTON FOSTER
MARGOT GRAHAME
Wallace Ford • Una O'Connor

Friday and Saturday Evenings from 7 o'Clock
Matinee Saturday at 2.15
Evening Adults - 25¢ Children - 15¢
Sat. Matinee Adults - 15¢ Children - 10¢

TONIGHT
Empire THEATRE
GLADYS MAVIUS
And 25 New Acts
10¢ and 15¢ 8 o'Clock
Novelty Cash Prizes
Rally Round Old Country Friends

GOUIN NAMES MEN FOR VOTE

Canadian Press

Montreal, Aug. 14.—Paul Gouin, leader of twenty-six Action Liberale Nationale members in the last Quebec Legislature, has taken a stand for "the best man, regardless of parties and leaders."

The young insurgent Liberal, who joined with the Conservative leader, Maurice Duplessis in the 1935 election in an effort to bring down the regime of L. A. Taschereau, issued a statement naming as worthy of support forty-three candidates of the 206 running for ninety seats in the present campaign.

His list is representative of both government and opposition. It includes Premier Adelard Godbout, Liberal leader and Mr. Duplessis, chieftain of the opposition, Union Nationale.

He advised support for twenty Liberals, two Independent Liberals, two Independents and nineteen Union Nationale candidates. Eleven are new candidates. The others include fifteen former Action Liberale Nationale members.

Seven members of the Godbout Government are endorsed, including three hold-overs from the resigned Taschereau Cabinet.

OUT OUR WAY By WILLIAMS

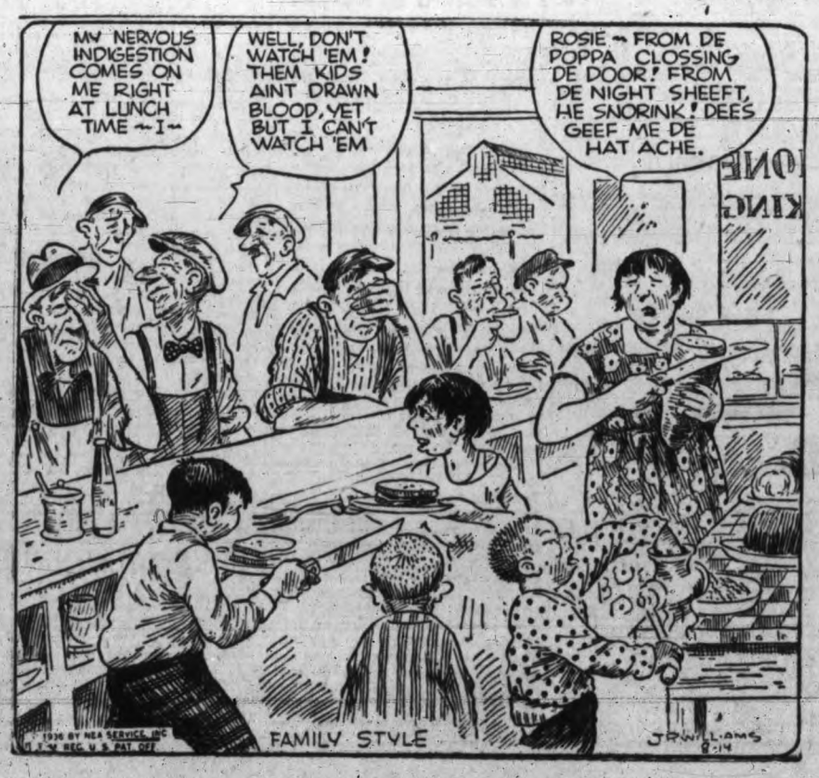

Today's Crossword Puzzle

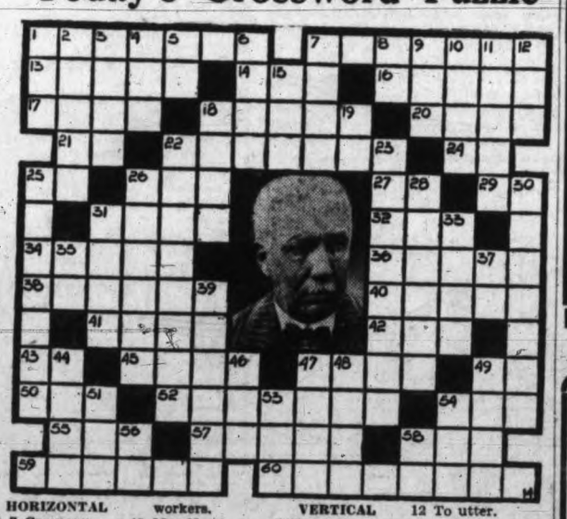

HORIZONTAL
1, 7 Composer of opera.
13 Strong vegetable.
14 Every.
16 Beings.
17 To mitigate.
18 Rich milk.
20 To challenge.
21 Northeast.
22 Conductor.
24 Street.
25 You and I.
26 Mongrel.
27 Type standard.
29 Southwest.
31 To classify.
32 Turf.
34 Scraped.
36 Perfect pattern.
38 Cutting tools.
40 To abdicate.
41 Refuse of grapes.
42 Prophet.
43 Northwest.
45 Sweet secretion.
47 Convent workers.
49 Myself.
50 Gun.
52 Realistic person.
54 Possesses.
55 Apperture.
57 To rub out.
58 Flying mamal.
59 He is a ——.
60 He has —— many operas.

VERTICAL
1 To steal.
2 Silly.
3 To quote.
4 Garden tool.
5 Part of 'a."
6 To mend.
7 Scoria.
8 Musical note.
9 Conjunction.
10 Indians
11 Screens.
12 To utter.
15 Meadow.
18 Wagon.
19 Myself.
22 Killer.
23 Dweller.
25 He is —— on a new opera.
26 Of the same age.
28 Patterns.
30 He is famous for his ——.
31 To scud.
33 Half.
35 Form of "a."
37 Sloth.
39 To sift.
44 To pay.
46 Nominal value.
47 Unless.
48 Consumer.
49 Husband or wife.
51 Sailor.
53 Boy.
54 Derby.
56 Afternoon.
58 Before Christ.

Answer to Previous Puzzle

COLOSSEUM TITUS
OLEA PAPER CASE
TIES AGREE OPEN
SORTS LIT INERT
TRESSED
STATUE E REFORM
LEGIBLE VESANIA
ANON AY EAR
V DYE COLOSSEUM B
EDGER B ELL
SOAR AA PIE
DUN PLATS STR
ROME ELLIPTICAL

Prices Crumble In Late Trading On Wall St. Mart

Associated Press

New York, Aug. 14.—The stock market dove late today when it hit an air pocket and closed with losses of fractions to two or more points.

Prices crumbled suddenly toward the start of the last hour and for a while offerings accelerated and threw the ticker tape behind. The close was heavy. Transactions totaled 1,100,000 shares.

Analysts were unable to assign a cause for the sudden general vacuum on the bid side of the market.

Brokers explained losses of a point or so in General Motors and Chrysler in terms of the sharp drop in automobile production. The slower production reflected preparations for the industry's change-over to new models.

Some Steels lost earlier steadiness when the general list turned down.

Word in Wall Street that the drought had put a dent in farm implement activity was accompanied by selling in International Harvester, Deere and Case. The last-named slumped sharply.

Wheat finished 1⅜ to 2 cents lower. Corn was ⅞ to 1⅞ cents off. Cotton declined. Foreign exchange were mixed.

(By H. A. Humber Ltd.)

Dow Jones averages closed today as follows:

Thirty industrials—165.75, off 01.89.

Twenty rails—54.23, off 00.97.

Twenty utilities — 34.73, off 00.43.

Forty bonds—103.87, off 00.04.

The range of today's Dow Jones averages was as follows:

INDUSTRIALS—

11.00—167.41, off 0.23.
12.00—166.92, off 0.72.
1.00—166.95, off 0.69.
2.00—166.13, off 1.51.

RAILS—

11.00—54.98, off 0.12.
12.00—54.85, off 0.25.
1.00—54.68, off 0.42.
2.00—54.31, off 0.79.

UTILITIES—

11.00—35.14, off 0.02.
12.00—35.11, off 0.05.
1.00—35.14, off 0.02.
2.00—34.89, off 0.27.

	High	Low	Close
Air Reduction	79	75	75
Allis Chalmers	57	55-6	55-6
American Can	120-3	119-6	119-6
American Celanese	27-2	26-3	27
American Locomotive	31-2	30	30
American Radiator	23-3	22-6	22-6
American Rolling Mills	28	27-6	27-7
American Smelter	87-1	..	87-1
American Tel. and Tel.	175-6	174-4	174-7
American Tobacco	102-6	..	102-6
American Waterworks	25-7	25	25
Anaconda Copper	40-2	39-4	39-6
Atchison Railway	85-7	85-5	85-6
Atlantic Refining	28-3	27-7	27-7
Auburn	31	..	31
B. and O. Railway	22-6	22-1	22-1
Bendix Aviation	29	28-4	28-5
Beth Steel	61-7	59-7	60-1
Boeing	28-3	28-1	28-1
Borden	31	30-6	30-6
Borg Warner	73-6	73-2	73-2
Briggs	55	54	54
Cal. Pack.	42-2	42	42
C.P.R.	11-7	11-6	11-6
Case (J.I.)	167	163	163
Caterpillar Trac.	76	75-6	76
Cerro de Pasco	54-2	54	54
C. and O. Railway	67-4	67-2	67-2
Chrysler	116-1	114	114
Columbia Gas	22	21-1	21-1
Commercial Solvent	16-2	16-1	16-1
Commonwealth and So.	3-5	3-4	3-4
Congoleum	35-6	35-2	35-6
Con. Gas	43	42-2	42-2
Cont. Can.	70-4	68	68
Cont. Oil	31-4	..	31-4
Curtiss Wright	6-6	6-5	6-6
Curtiss Wright "A"	18-7	18-5	18-5
Deere and Co.	78-2	..	78-2
Douglas Aircraft	73-2	70-2	70-5
Dupont	160-6	160	160
Eastman Kodak	181-6	178	178
El. Auto Lite	38	37-4	37-4
El. Power and Lite	15-6	15-5	15-5
Fairbanks Morse	54	53-4	53-4
Freeport Texas	26-7	26-2	26-2
General Foods	39-1	39	39
Gen. Electric	47-2	46-1	46-3
General Motors	66-2	65-6	65-6
Great Northern	42-6	41-3	41-3
Great West Sugar	36	..	36
Harvester	81-4	80-4	80-4
Howe Sound	51	..	51
Hudson Motors	16-2	16	16-1
Int. Nickel	53-2	52-5	52-5
Ind. Rayon	32-4	31-2	31-2
Int. Tel.	13	12-7	12-7
Ill. Central	25-2	24-6	25
Johns Manville	116-6	116-2	116-2
Kennecott Copper	47-6	47-3	47-6
Kresge	28-1	27-6	28-1
Lambert Co.	17-5	..	17-5
Liquid Carbonic	40	..	40
Loew's	57-7	57-2	57-2
Lorillard	22-4	22	22
Mack Truck	37-1	36-4	36-4
Matheson Alkali	35-7	..	35-7
Mexican Seaboard	33-5	33	33-5
Monsanto Chemical	100	99-4	99-4
Montgomery Ward	46-1	45-2	45-4
Motor Wheel	20-2	20-1	20-2
Nash	15-2	15-1	15-2
National Biscuit	32-7	..	32-7
National Dairy Products	26-6	26-1	26-4
National P. and L.	12-1	12	12
New York Central	42-1	40-4	40-5
North American Co.	33-4	32-4	32-5
North American Avia.	8-4	8-2	8-3
Northern Pacific	26-6	26-3	26-3
Ohio Oil	12-6	12-4	12-4
Owens Ill. Glass	156-4	154	156-4
Pacific Gas and Elec.	39-7	39-4	39-4
Packard	10-4	10-3	10-3
Pennsylvania Railway	37-7	37-2	37-2
People's Gas	52-6	52-5	52-5
Phillips Pete.	43-3	43-1	43-1
Pullman	56-6	56-1	56-2
Radio	11	10-7	10-7
Reading	45-4	45	45
Remington Rand	18-4	18-3	18-4
Republic Iron and Steel	22-3	21-6	21-6
Reynolds Tobacco	56	55-5	56
Safeway Stores	29-2	..	29-2
Schenley	43	42-6	43
Sears Roebuck	84-4	83	83
Shell Union	18-7	..	18-7
Socony Vacuum	14-5	14-3	14-3
Southern Pacific	41-6	40-4	40-6
Southern Railway	21-7	20-6	21
Sperry Corp.	21-5	21-2	21-2
Standard Brands	15-5	15-3	15-4
Standard Gas	7-5	7-4	7-4
Standard Oil Cal.	37-1	36-4	36-5
Standard Oil N.J.	64-5	63-2	63-3
Stewart Warner	18-1	..	18-1
Studebaker	11-6	11-4	11-4
Texas Corp.	39-3	39	39
Texas Gulf	38-2	37-6	37-6
Timken	64-6	64-1	64-6
Trans-American	13-5	13-4	13-4
Underwood Elliott	83-4	83	83
Union Carbide	98-6	98	98-1
Union Oil Cal.	22-1	..	22-1
Union Pacific	148-4	144	144
United Airline	25-4	25	25-4
United Corp.	8-1	8	8
United Fruit	82-7	82-4	82-4
United Gas and Imp.	16-7	..	16-7
U.S. Cast Iron Pipe	52-4	51	52-4
U.S. Indus. Alcohol	35-5	35-4	35-4
U.S. Realty	9-2	..	9-2
U.S. Rubber	30-7	30	30
Do. pfd.	76-2	75-2	76
U.S. Smelting	77-4	76-5	76-5
U.S. Steel	68	66-4	66-5
Vanadium	24	22-5	23-3
Warner Bros.	12-7	12-4	12-4
Westinghouse Airbrake	43-2	42-2	42-2
Westinghouse Electric	143-6	141	141
Western Union	88-4	87-1	87-1
Woolworth	55	54-6	54-6
Zenith Radio	36	33-6	35-4

TODAY'S EXCHANGE

Exchange rates at 11 a.m. P.S.T. today were:

Pound sterling at New York, 5.02¾.

Canadian dollar at New York, 99 31-32.

Franc at New York, 6.58½.

Pound sterling at Montreal 5.02¾.

U.S. dollar at Montreal, 1.00 1-64.

Franc at Montreal, 6.58 9-16.

In gold—Pound 12s 3d; U.S. dollar, 59.4 cents; Canadian dollar, 59.43 cents.

TREND HIGHER AT MONTREAL

Canadian Press

Montreal, Aug. 14. — Prices firmed in today's stock market. Building products advanced ⅛ to 43, a new high for a year or more.

St. Lawrence Paper preferred lost 1 at 30½. Nickel slipped ⅛ to 52½. Alcohol eased a bit.

J. M. Consolidated firmed seven cents to a new peak of .77. O'Brien Gold recovered to close up five cents.

(By H. A. Humber Ltd.)

	Close
Brazil	11¾
Bruck Silk	8½
Building Products	43⅛
Cement	7
Do. pfd.	77
Can. Nor. Power	25½
Can. S.S.	1¾
Do. pfd.	7½
Can. Bronze pfd.	108¼
Can. Car	8¼
Do. pfd.	19⅞
Hydro pfd.	39¼
Alcohol	6⅝
Do. B	6
C.P.R.	12
Cockshutt	5⅝
Smelters	56
Seagrams	24
Dominion Bridge	42½
Dominion Coal pfd.	18
Dominion Glass	110
Textiles pfd.	147
Electrolux	23½
Enamel Heating	1¾
Foundation	17½
Gurds	5
Gypsums	7⅝
Rollinger	14⅝
Howard Smith	12
Do. pfd.	92
Imperial Tobacco	14
Nickel	52½
International Power pfd.	93½
Lakewoods	25
Do. pfd.	150
Lindsay	3½
Massey	4
McColl	14¼
Montreal Cottons	33
Montreal Power	30⅝
Montreal Trams	93½
National Brew.	43½
Niagara Wire	30¼
Nora	63
Ottawa Power pfd.	106¼
Power Corporation	15¼
Quebec Power	19⅝
Regent	6
Do. pfd.	18
St. Lawrence Corp.	2¼
Do. A pfd.	11½
St. Lawrence Paper	30½
Shaw	20
Sou. Can. Power	11¼
Steel	66½
Do. pfd.	60½
Tucketts pfd.	155
Via	115
West. Groc. pfd.	112
CURBS—	
Abitibi pfd.	10¼
Asbestos	36¾
Beau	3⅛
Brew. Dist.	95
Brew. Corporation	2
Do. pfd.	14
B.A. Oil	23⅞
Can. Sugar	60
Malting	33¼
Can. Nor. Power pfd.	112
C.G.I.T.	8¼
Vickers	3¼
Cons. Paper	4½
Dominion Engineering	35¼
Dominion Stores	10
Dominion Tar	7¼
Donna	6⅛
Do. B	7
Ford	19⅝
Fraser	14
Imperial Oil	20⅝
International Paint	3½
International Pete.	35
Lob. B	19¼
Melchers B	2⅞
Page	87½
Power Corp. pfd.	100½
Price	3
Westons	17½
Hiram Walkers	32¾
Do. pfd.	18⅛
BANKS—	
Canada	57½
Commerce	157
Nova Scotia	281
Royal	179

NEW YORK CURB

(By H. A. Humber Ltd.)

	Close
American Cyanide A	35
American Super Power	2½
American Gas Electric	45⅛
Associated Gas Electric	1⅜
Brazilian Traction	11¾
Cities Service	4⅝
Electric Bond	22¾
Ford A	19⅞
Ford, England	8½
Hudson Bay	25⅞
Humble Oil	66¼
Inter. Petroleum	34½
Imperial Oil	20⅝
Newmont	84
Pioneer Gold	7⅝
Standard Oil, Kentucky	19¼
American Aluminum	130½
United Gas	6⅞
United P. and L.	7
Niagara Hudson Power	15⅞
Distillers, England	26⅜
Gulf Oil	87½
Atlas Corp.	14¼
Canadian Marconi	1⅜
Fisk Rubber	6⅞
Creo. Petroleum	21¼
Cord Corp.	4¼
Lake Shore	57¼
Teck Hughes	5⅝
Hecla	11½
Wright Hargreaves	7½
Premier Gold	2⅞

NEW YORK METALS

New York, Aug. 14.—Copper, firm. Electrolytic, spot and future, 9.75; export, 9.75.
Tin, barely steady; spot and nearby, 42.37½; future, 41.25.
Lead, steady; spot, New York, 4.60 to 4.65; East St. Louis, 4.45.
Zinc, dull; East St. Louis, spot and future, 4.80.
Iron, aluminum, antimony, quicksilver, platinum and wolframite unchanged.

CALGARY LIVESTOCK

Calgary, Aug. 14 (Canadian Press)—Thursday's total receipts: 139 cattle; 26 calves; 176 hogs; 5 sheep. To noon today: 127 cattle; 161 hogs; 221 sheep.

Butcher steers $3; heifers 2.25; cows 1.25; bulls 1.75; veal calves 3.50.

Hogs select 9.25; bacons 8.75; butchers 8.25 off trucks.

No sheep quotations.

MINES OFF AT TORONTO

Canadian Press

Toronto, Aug. 14.—The mining board of the Toronto Exchange carried moderate recessions today, reacting from its recent splurge.

Losses were limited to 5 to 10 cents for a majority of the secondary golds. Sylvanite, Hard Rock, and Chibougamu were among moderate losers. O'Brien slipped down to 6.25 but it partly recovered. J. M. Consolidated moved up to a new high and retained part of the advance.

Anglo-Huronian advanced to a new high at $7. Lake Shore added ½.

Anglo Huronian	650
Bagamac Rouyn	6⅝
Barry Hollinger	5
Base Metals	23
Bear Exploration	6
Big Missouri	53
Bobjo	28
Bralorne	750
Buffalo Ankorite	750
C. and E.	115
Canadian Malartic	116
Cariboo Gold	175
Castle Tretheway	135
Central Manitoba	38
Central Patricia	410
Chemical Research	95
Cons. Chibougamau Goldfield	166
Coniagas	305
Coniarum	211
Dome Mines	55
Eldorado	88
Falconbridge	880
God's Lake	114
Granada	28
Green Stabelle	68
Grull Whiskne	10¼
Gunnar Gold	10½
Hardrock	298
Hollinger	14¼
Howey Gold	76
Hudson Bay	26
J. M. Consolidated	73
Kirkland Lake	54
Lake Shore	57½
Little Long Lac	600
Macassa	435
McIntyre	41¼
McKenzie Red Lake	200
McVittie Graham	21¼
McWatters Gold	156
Minto	41
Mining Corp.	138
Morris Kirkland	57
Nipissing	250
Noranda	63
O'Brien	635
Pamour Porcupine	455
Paymaster	95
Perron	129
Pickle Crow	700
Pioneer Gold	770
Premier Gold	295
Prospectors Airways	230
Red Lake Gold Shore	220
Read Authier	400
Reno Gold	120
Royalite	27½
San Antonio	195
Sherritt Gordon	170
Siscoe	140
St. Anthony	68
Stadacona	65
Sudbury Basin	450
Sullivan	175
Sylvanite	335
Teck Hughes	585
Thompson Cadallic	121
Ventures	216
Waite Amulet	160
Wayside	10½
Wright Hargreaves	780
Ymir Yankee Girl	44

Cash Wheat Steady While Futures Dip On Winnipeg Mart

Canadian Press

Winnipeg, Aug. 14.—Slackening in support, increased hedging pressure and selling by locals ruled main factors in the decline of wheat futures prices from early ¾c gains on the Winnipeg Grain Exchange today.

Values closed 1¾ to 2½c lower, with October at 101¼. December 99½ to 99⅝ and May 100¾ to 100⅞c a bushel.

Export business placed at 759,000 bushels accounted for most of the early support, trading ruled slow in the [illegible] half of the session.

Good dem[illegible]d was uncovered in the cash wheat market with spreads unchanged to ½c better. No. 1 northern led the advance, but sales generally were small, due to lightness of offerings.

Pit trade in coarse grains was active, with good demand for oats by Canadian mills.

(By H. A. Humber Ltd.)

Wheat—	P. Clo.	Open	High	Low	Close
Dec.	101-4	101-6	102	99-3	99-5
May	103-2	103-5	103-7	100-5	100-7
Oct.	103	103-4	103-6	101-2	101-2
Oats—					
Dec.	47	47	47	46-1	46-2
May	47-2	47-2	47-2	46-3	46-4
Oct.	49-2	49-1	49-1	48-2	48-3
Rye—					
Dec.	65-5	66	66-5	65-1	65
May	66-4	66	67-2	65-7	66
Oct.	66-4	67-2	67-7	66-1	66-4
Barley—					
Dec.	60-6	60	60-6	59-4	59-5
May	60-1	60	60-4	58-6	58
Oct.	65-3	65	66-2	63-4	63

Cash Grain Close

Wheat—1 hard, 103¼; 1 northern, 102½; 2, 100⅝; 3, 99; 4, 93⅞; 5, 87¼; 6, 86¼; feed, 69¼; track, 101¼. Amber Durum—1, 111¼; 2, 105⅜; 3, 103¼; 4, 99¼; track, 109¼. Garnet—1, 96¼; 2, 95¼. Arw.—1, 91¼; 2, 91⅛; 3, 86¼.

Oats—2 cw., 50⅝; 3, 45⅝; ex. 1 feed, 45⅝; 1 feed, 43⅞; 2, 42⅝; 3, 39⅝; track, 49⅝.

Barley—2 row, 73½; 6, 96½; 3 cw., 64⅝; 4, 61½; 5, 61; 6, 59; track, 63½.

Rye—1 cw., 66½; 2, 66½; 3, 64½; rej. 2, 59; 4, 59; track, 65½.

Flax—1 nwc., 182; 2 cw., 178; 3, 167; 4, 158; track, 182.

INDEMNITIES FOR SATURDAY

(By H. A. Humber Ltd.)

Winnipeg

	Bid	Offer
Wheat—		
December	97-4	..
May	99-2	100-7
October	99-4	102-6
Oats—		
December	45-6	..
Rye—		
December	..	66-4
October	65	68
Barley—		
December	58-4	60-5

Chicago

	Bid	Offer
Wheat—		
December	108	..
May	107-3	110-7
September	108-4	..
Corn—		
December	..	95-4
May	89	..
September	106	..

Associated Press

Chicago, Aug. 14. — Wheat became weaker than corn today as trading approached an end, with wheat prices off more than 2c a bushel.

Much notice was taken of an official statement that total supplies of wheat in the United States for the 1936-37 season were large enough for usual domestic requirements. Another bearish factor as to wheat was big arrivals at Winnipeg, 808 cars today, and but little export business.

Wheat closed unsteady, 1⅜ to 2c under yesterday's finish, September 110¼ to 110½. December 110¼ to 110⅜. Corn ⅞ to 1⅞ off, September 107⅝ to 107¾. December 94⅝ to 94¾. Oats ⅝ to 1c down, and provisions varying from 12c decline to 5c gain.

(By H. A. Humber Ltd.)

Wheat—	P. Clo.	Open	High	Low	Close
Dec.	111-7	111-4	111-7	110-1	110-3
May	110-4	110-6	110-7	108-6	108-7
Sept.	111-6	112	112-1	110-2	110-4
Corn—					
Dec.	96-2	96-1	96-1	94-5	94-6
May	92-5	93	93	90-6	91-1
Sept.	108-5	109	109-2	107-5	107-6
Oats—					
Dec.	44-2	44-3	44-3	43-4	43-5
May	45	45	45-1	44-3	44-3
Sept.	43-2	43-2	43-2	42-2	42-2
Rye—					
Dec.	..	80-4	81	79-4	79-4
May	..	79	79-3	77-3	77-2
Sept.	..	81-5	82-4	81	80-6

VANCOUVER WHEAT

Vancouver, Aug. 14.—Vancouver wheat cash prices:

	Straight	Tough
No. 1 hard	101½	99½
No. 1 northern	101¼	99¼
No. 2 northern	99	97
No. 3 northern	96¾	94
No. 4 northern	94⅞	92
No. 5 wheat	85	82¼
No. 6 wheat	77	74¾
Feed	67¼	64½

Track, 99¾.

LIVERPOOL

Liverpool, Aug. 14.—Today's per bushel wheat quotations, c.i.f. Liverpool, in Canadian funds at current sterling exchange rate of $5.02 as supplied by Broomhall. Shipment August:

	Today	Yest.
No. 1 Man. nor., Vancouver	121½	120
No. 2 Man. nor., Atlantic (old)	118⅝	116
No. 2 Man. nor., Vancouver (new)	120	118
Hungarian (old-new)	107½	106⅝
Argentine, Rosafe 63½ lb. (new), January	106⅝	108¼
Australian, September	119¼	118⅝
Indian, choice Karachi, Sept.	119¼	118⅝

BAR GOLD

London, Aug. 14.—Bar gold unchanged at 138s 4d. (Sterling price equivalent to $34.78.)

Montreal, Aug. 14.—Bar gold in London up 1 cent at $34.78 an ounce in Canadian funds; 138s 4d in British funds. The fixed $35 Washington price amounted to $35 with the United States dollar at par.

BAR SILVER

London, Aug. 14.—Bar silver, barely steady; 1/16 lower at 19½d.

New York, Aug. 14.—Bar silver, steady and unchanged at 44¾.

U.S. DOLLAR IN LONDON

London, Aug. 14.—The United States dollar lost ⅛ and closed at $5.02¾ to the pound. The French franc ended at 76.34 francs to the pound, unchanged.

INDUSTRIALS LIST LOWER

Canadian Press

Toronto, Aug. 14. — The price level of the Toronto Exchange industrial list was lowered today.

Massey Harris dropped to a new low for the year at 3¾ and the preferred lost 1⅝. Soft spots in the heavy industrial group were Steel of Canada preferred and Dominion Bridge.

The big oils all closed lower, led by International Petroleum. Pete weakened to 34⅜, off 1. Imperial and British American lost ¼ each.

Westons recorded a new high and the Western Grocers stocks advanced 1 to 2 points each.

(By A. E. Ames & Co.)

	Bid	Asked
Bell Telephone	148½	149
Brazilian T. L. and P.	11⅞	12
B.A. Oil	23½	24
B.C. Power A	30¼	30¾
Canada Cement	6⅝	6⅞
Do. pfd	76	78
Canadian Pacific	12	12⅛
Consolidated M. and S.	55¼	56
Ford A	20¼	
Gypsum, Lime and Alab	7⅝	7⅞
Imperial Oil	20⅜	20⅝
Imperial Tobacco	13⅝	13⅞
Inter. Petroleum	35	35⅜
McColl Frontenac	14¾	14½
Do. pfd	103½	104
Montreal Power com	30½	30⅝
Shawinigan W. and P.	20½	
Bank of Montreal	195	200
Royal Bank	178	180

Canadian Dollar Off at New York

New York, Aug. 14.—Canadian dollars eased 1-32 per cent at 99 31-32 cents, pounds sterling declined 1-16 cent to $5.02¾, and French gold francs dipped .00⅛ cent at 6.58½ cents on the foreign exchange market here today.

LONDON METALS

London, Aug. 14.—Closing: Copper, standard, spot, £38 11s 3d; future, £38 16s 3d. Electrolytic, spot, bid, £43; asked, £43 10s. Tin, spot, £182 5s; future, £178 15s. Lead, spot, £16 15s; future, £16 17s 6d. Zinc, spot, £13 10s; future, £13 15s.

International And Gold Mountain Gain On Vancouver Mart

Canadian Press

Vancouver, Aug. 14.—Gains held a good majority over losses in the gold section of the Vancouver Stock Exchange in the morning session today. International Gold and Gold Mountain were the favorites of the trade, turning over nearly 50,000 shares between them and gaining 1 to 1¼ cents over the previous close.

International was 1 cent net higher than Thursday's close and 3 cents over the price prevailing at the beginning of this week.

Gold Mountain was up 1¼ cents to close at 14¼ cents in active trading.

Minto was also quite active and held unchanged at 41½ cents. Bralorne advanced 5 cents at $7.60, Pilot was 1½ cents higher at 8 cents in good demand, Pioneer gained 25 cents at $7.75, Premier 3 to $3.05 and Cariboo 2 to $1.77.

Sheep Creek was 1 cent higher at 86 cents, Reno dipped 1 cent to $1.22 and Wayside was off ½ cent at 10¼ cents.

Weakness developed in C. and E. Corporation in the oils, the price dropping 5 cents to close at $1.16. Highwood Sarcee was inactive and unchanged at 12 and 12½ cents.

MINES—	Bid	Asked
B.C. Nickel	32	33
Big Missouri	53-4	54
Beaver Silver	2	2-2
Bralorne	755	758
Bridge River Con.	5-4	6
B.R.X.	13-2	13-4
Canadian Rand	6	10
Cariboo Gold	177	182
Congress	10-4	12
Dictator	..	2-2
Dentonia	16	18
Fairview Amal.	5	7
Federal	4	5
Gold Belt	23	24
Gold Mount	14	14-2
Grange	1-6	2
Grull Whiskne	11	12
Hedley Amal.	15	16
Hedley Sterling	..	3
Home Gold	2-4	3-4
Island Mount	118	120
Inter. Gold	8-4	10
Kootenay Belle	73	75
Mak Siccar	3-4	4
McGillivray Creek	19	23
Meridian	8	9-4
Minto	41	42
Morning Star	1-7	2-2
National Silver	2-4	3
Nicola	15	15-4
Noble Five	2-2	2-4
Pend Oreille	83	90
Pilot Gold	7-6	8
Pioneer Gold	775	800
Porter Idaho	4	4-2
Premier Gold	305	310
Quesnelle Quartz	6-4	7
Relief Arlington	31	34
Reno Gold	120	123
Reward	6-2	6-4
Sally	9-4	10-4
Salmon Creek	9	10
Sheep Creek	86	87
Taylor Bridge	9	..
United Empire	3	4
Vanalta	5	6
Vidette	138	140
Viking	2	2-4
Waterloo	3	4
Waverley	¾	1
Wayside	10-2	10-4
Wellington	..	1
Wesko	24-4	26
Ymir Yankee Girl	95	..
OILS—		
A.P. Con.	12	13-4
Amalgamated	12	12-4
Anaconda	..	4-6
British Dominion	13	16
C. and E.	116	120
Calmont	10	12
Commonwealth	6	7
Crow's Nest	12-4	13
Freehold	7	8-7
Hargal	7-4	8
Home Oil	90	95
Highwood Sarcee	12	12-4
McDougall Segur	10	10-4
McLeod	..	35
Madison	..	1-4
Mar Jon	17	18
Mill City	10	..
Mercury Oil	11	..
Merland	13	14
Model Oil	20	24
Nordon	11	..
Okalta com	13	16
Pacalta	4-4	5
Ranchmen's	35	38
Royalite	27	28-4
Wellington	7	8
Spooner	20	27
United Oil	6-5	7
Vulcan	38	42
MISCELLANEOUS—		
Capital Estates	825	850
Coast Breweries	13-4	14
Inter. Coal and Coke	20-4	..

Vancouver, Aug. 14.—Stock sales this forenoon on the Vancouver stock exchange were:

Listed Oils

Amalgamated—7,000 at .12.
C. and E.—400 at 1.16, 510 at 1.18, 200 at 1.20.
Home—2,000 at .95.
Vanalta—3,000 at .05.

Curb Oils

Anaconda—500 at .04½.
Crow's Nest—1,000 at .13.
Highwood Sarcee—1,000 at .12½.
Meridian—1,000 at .08½.
Mar Jon—500 at .18.
Madison—4,000 at .01½, 1,000 at .01⅝.
Merland—500 at .13.
Okalta—200 at .15.
Pacalta—2,000 at .05.
Ranchmen's—100 at .36.

Listed Mines

Big Missouri—2,300 at .54.
Bralorne—750 at 7.55, 295 at 7.60.
B.R.X.—1,200 at .12, 2,000 at .13½.
Cariboo—85 at 1.75, 200 at 1.76.
Dentonia—2,700 at .16.
Gold Belt—1,000 at .23.
Island Mount—200 at 1.20.
Minto—300 at .41, 2,100 at .41½, 6,300 at .42, 1,000 at .42 (b-60).
Morning Star—1,000 at .02.
Pioneer Gold—700 at 7.50, 50 at 7.60, 300 at 7.65, 25 at 7.70, 300 at 7.75, 100 at 7.80.
Premier Border—1,000 at .01.
Premier Gold—1,000 at 3.00, 250 at 3.02, 100 at 3.04, 500 at 3.05.
Reno—1,700 at 1.22.
Sheep Creek—1,000 at .86, 900 at .87.
Vidette—1,000 at 1.40, 50 at 1.42.
Wayside—1,600 at .10¼.

Curb Mines

Alexandria—500 at .05.
B.C. Nickel—700 at .32.
Dictator—1,000 at .02¼.
Dunwell—1,000 at .04.
Fawn—1,000 at .08.
Federal—500 at .05.
Gold Mount—2,000 at .13, 1,500 at .13½, 1,000 at .13¾, 11,000 at .14, 9,500 at .14¼, 1,000 at .14½ (b-60), 4,000 at .14½ (b-60).
Grull Whiskne—500 at .11, 300 at .11½.
Inter. Gold—12,000 at .08½, 5,000 at .08¾, 1,000 at .09.
Nicola—2,500 at .16.
Pend Oreille—20 at .80, 100 at .86.
Pilot—5,000 at .08.
Quesnelle Quartz—200 at .06½.
Reliance—4,500 at .05.
Reward—2,500 at .06.
Snowflake—1,000 at .00½.
Standard Silver and Lead—100 at .41, 1,000 at .42.
Viking—1,000 at .02.
Wesko—100 at .27.

Industrials

Coast Breweries—100 at 13.50.
Coast Breweries-Rights—120 at 8.40, 50 at 8.45.

Vancouver, Aug. 14.—Stock sales yesterday afternoon on the Vancouver stock exchange were:

Listed Oils

British Dominion—1,000 at .14.
C. and E.—300 at 1.23, 300 at 1.25.
Home—500 at .90.

Curb Oils

Crow's Nest—500 at .12¼, 500 at .12¼.
Mar Jon—500 at .18.
Vulcan—200 at .40.

Listed Mines

Big Missouri—500 at .52½, 1,000 at .53, 700 at .54.
Bralorne—400 at 7.50, 50 at 7.65, 10 at 7.75.
B.R. Con.—500 at .05½.
Dentonia—500 at .16.
Island Mount—600 at 1.20.
Kootenay Belle—1,900 at .74.
Minto—4,500 at .40½, 6,500 at .41, 500 at .41½, 500 at .41½ (b-60), 500 at .42, 500 at .42 (b-60).
Pioneer Gold—425 at 7.45, 10 at 7.65.
Premier Border—1,000 at .01.
Premier Gold—25 at 3.00, 50 at 3.02.
Salmon—3,000 at .09, 500 at .09½.
Sheep Creek—100 at .85, 500 at .86, 150 at .87.
Vidette—100 at 1.38.

Curb Mines

B.C. Nickel—500 at .32, 500 at .32½ (b-60), 300 at .33.
Federal—4,000 at .05.
Gold Mount—3,000 at .13, 2,000 at .13¼, 2,000 at .13½.
Inter. Gold—2,500 at .08.
Kootenay Florence—1,000 at .00¼.
Nicola—2,500 at .16.
Pend Oreille—100 at .87.
Pilot—3,000 at .07½, 2,000 at .07¾.
Porter Idaho—3,750 at .04, 200 at .04¼.
Reliance—500 at .05.
Reward—1,500 at .05½.
Snowflake—1,000 at .00¼.
Wesko—2,700 at .27.

Industrials

Coast Breweries Rights—50 at 8.40.

U.S. BONDS HOLD STEADY

Associated Press

New York, Aug. 14.—Realizing sales left an imprint on the bond market today. United States Governments had enough support to hold yesterday's substantial gains. Treasury 2⅞s and 3s of 1951 edged higher.

FOREIGN

(By Burns & Wainwright Ltd.)

	New York Bid	Asked
Australia 5% 1957	107.875	108.375
Belgium 6% 1955	103.50	104.00
Bogota 8% 1945	15.25	15.75
Denmark 5½% 1955	101.25	101.75
French 7½% 1941	160.50	161.00
German Govt. 7% 1949	33.875	34.375
Italy 7% 1951	79.75	80.25
Japan 6½% 1954	99.50	100.00
Minas Geraes 6½% 1959	17.75	18.25
Norway 6% 1944	105.875	106.375
Queensland 6% 1947	111.75	112.25
Rome 6½% 1952	72.75	73.25

CORPORATION BONDS

(By Burns & Wainwright Ltd.)

	Bid	Asked
Public Utilities—		
B.C. Power 5½% 1960	105.25	107.25
B.C. Telephone 5% 1960	109.25	110.75
B.C. Electric 6% pfd	110.00	111.50
B.C. Telephone 6% pfd	109.25	110.75
Beauharnois Power 5% 1973	43.00	44.50
Calgary Power 5% 1960	98.75	100.00
C.P.R. 5% 1954	107.75	108.50
C.N. Power 5% 1953	104.75	106.25
Gatineau Power A 6% 1941	96.00	97.50
Int. Hydro 6% 1944	56.75	58.25
Western Power 5% 1949	105.75	107.25
Industrials—		
Burns Bundles 5% 1958	75.00	78.00
Canada Steamships 6% 1941	53.25	54.75
Canada Cement 5½% 1947	105.25	106.75
General Steel Wares 6% 1952	103.75	104.75
Federal Grain 6% 1949	96.00	98.00
McColl Frontenac 6% 1949	104.75	106.50
Simpson's Ltd. 6% 1949	105.50	106.75

PROVINCIALS AND MUNICIPALS

(By Burns & Wainwright Ltd.)

	Bid	Asked
British Columbia 4% 1957	83.75	87.25
Do. 4½% 1953	87.75	90.25
Do. 5% 1953	91.75	93.25
Do. 5½% 1945	94.75	97.25
Do. 6% 1947	97.75	100.25
Manitoba 4% 1957	92.75	95.25
Do. 4½% 1951	96.75	99.25
Do. 5½% 1958	96.75	100.25
Ontario 4% 1966	107.50	109.00
Do. 4½% 1965	114.50	117.50
Do. 4¾% 1958	109.25	111.25
Do. 4½% 1933	111.75	113.25
Saskatchewan 4% 1954	74.75	78.25
Do. 4½% 1951	88.75	91.25
Do. 5% 1958	85.75	88.25
Do. 5½% 1952	88.75	91.25
Do. 6% 1952	91.75	94.25
Above quotations subject to confirmation.		
Municipal—		
Esquimalt 5% 1963	..	84.00
Vancouver 5% 1969	84.50	87.50
G. Van. W. Dist. 4½% 1967	99.50	101.50
Edmonton 4½% 1961	..	70.25
Do. 7% 1941	..	94.00
Montreal 5% 1945	100.75	102.75
Quebec 5% 1953	102.50	105.50
Toronto Harbor 4½% 1953	108.00	109.50

DOMINION

(By A. E. Ames & Co. Ltd.)

	Bid	Asked
3% 1955	102½	102⅞
5% 1936	100⅛	101⅛
5½% 1937	103⅞	106⅛
4½% 1940	111⅛	111⅝
5% 1941	115⅝	115⅞
5% 1943	115⅝	116⅝
4½% 1944	114⅝	115.00
4% 1945	110⅝	111.00
4½% 1946	114⅛	114⅞
3½% 1949	106⅜	106⅞
4% 1952	109⅞	110¼
4½% 1958	113½	113⅞
4½% 1959	113⅝	114.00
3¾% 1966	103⅞	103⅞
G.T.P. 3% 1962	102.00	102⅝
Do. 4% 1962	100½	
C.N.R. 3% 1944	105¼	105¾
Do. 3% 1953	101⅞	102¼
C.No.R. 3½% 1958	102½	
C.N.R. 4½% 1951	116⅛	117.00
Do. 4½% 1957	115⅛	115⅝
Do. 4¾% 1955	118⅞	119⅜
Do. 5% 1954	119⅛	119¾
Do. 5% 1969	118½	119.00
Do. 5% 1969	120⅝	121⅛

Copper Prices Hit New Highs

Associated Press

New York, Aug. 14.—Export copper prices pushed further into new high ground today to draw abreast of the domestic level of 9.75 cents a pound and score another new top since mid 1931.

Copper circles were reported still divided as to the advisability of a boost in the American price for the red metal.

Trader circles said sales in the domestic market Thursday were by far the highest for any day this month, and the best since July 22, just before the last increase in prices from 9½ to 9¾ cents a pound.

Yesterday's total was estimated at 3,275 tons against 851 tons Wednesday and 2,132 tons Tuesday. Up to Thursday sales this month are estimated at 9,384 tons.

SOCIAL REFORM IS PROMISED

Prompt Legislation in Quebec if Party Gets Into Office, Says Duplessis

Canadian Press

Quebec, Aug. 14.—Quick action towards reform of social legislation will follow if the Quebec electorate vote a Union Nationale government into power at the polls on Monday. Maurice Duplessis, leader of the party, told a meeting at Hull, last night he would call a session of the new house as soon as possible.

Eyes of the other provinces are on Quebec at the present time," he said. "We don't want them to think that in Quebec there are two rules of justice, one for the rich and one for the poor."

Premier Godbout shows signs of strain from the arduous campaign. Yesterday he had to cancel a scheduled address. He recovered sufficiently by evening to speak at Magog and a later meeting at Granby.

The rejuvenated Liberal party sought support of the electors on the merits of its programme and upon its sincerity, Mr. Godbout said.

He defied the opposition to prove he was connected in any way with alleged scandals they claimed to have revealed at the public accounts committee inquiry. Some abuses had been shown, he said, but the royal commission already appointed would correct them.

A. E. AMES & CO.
LIMITED
INVESTMENT SECURITIES
MONTREAL NEW YORK VANCOUVER TORONTO WINNIPEG LONDON, ENGLAND
801-315 Belmont House Telephones E 4171-2-3

BURNS & WAINWRIGHT LTD.
Bonds and Stocks
415-6-7 CENTRAL BUILDING PHONE G 8157-8158

New Branch For Social Diseases

Government Organizes Division of Venereal Disease Control Under Dr. S. C. Peterson, Former Manitoba Man; Campaign to Combat Scourge

Reorganization of the provincial government's service against venereal disease will be carried out under Dr. S. C. Peterson, formerly of Winnipeg, whose appointment as Director of Venereal Disease Control takes effect on October 1, Hon. G. M. Weir, Provincial Secretary, announced today.

Dr. Peterson will become the head of a new branch of the Provincial Board of Health to be known as the Division of Venereal Disease Control.

His headquarters will be at the provincial clinic in the Vancouver General Hospital, and under his control will be incorporated the two clinics, at Victoria and Vancouver, and services to individuals outside of these two cities through co-operating private physicians.

Health education, medical social work and other aspects of the programme will also be handled by the new branch.

In its form of organization, said Dr. Weir, the division will be similar to the Division of Tuberculosis Control set up last year under Dr. W. H. Hatfield.

EFFICIENT SERVICE

"Our aim is to make it a thoroughly modern and efficient public health service for the control of venereal disease," the minister added.

"Venereal disease needs attention if anything even more urgently than tuberculosis.

LARGE APPROPRIATION

The government, he said, had increased its appropriation for dealing with the problem from $30,000 to $45,000 this year, and "proposes to press forward vigorously to combat the venereal scourge as another important step in its policy of building up the health services of British Columbia until they are unsurpassed in Canada.

A study of the entire problem was made earlier in the year by Dr. H. M. Cassidy, director of social welfare, and Dr. H. E. Young, provincial health officer. On their findings the policy of the new division will be laid.

Dr. Weir said the government had been fortunate in securing a man of Dr. Peterson's standing to take charge of the programme. A graduate of the University of Manitoba Medical School, he has specialized in this work, and for a number of years had charge of the venereal disease programme for the Manitoba health and welfare department.

GUNS BOOM AS VINCENT LANDS

London's Lord Mayor Welcomed on Arrival at Quebec

Canadian Press

Quebec, Aug. 14. — Guns boomed from the citadel as Sir Percy Vincent, Lord Mayor of London, disembarked from the liner Empress of Britain en route to Vancouver and Victoria. Accompanying London's first magistrate down the gangplank were Lady Vincent, Hon. Ian Mackenzie, defence minister, and the Lord Mayor's suite.

The band of the Royal 22nd Regiment gave the distinguished visitors a musical welcome. In the reception party were Col. H. McGreevy, honorable A.D.C. to the Governor-General; Col. D. B. Papineau, representing the Lieutenant-Governor, and Laurent Beaudry, representing the Secretary of State.

The Lord Mayor inspected a guard of honor from the Royal 22nd Regiment and was driven to his hotel. Today Sir Percy will pay courtesy calls to Cardinal J. M. R. Villeneuve, Archbishop of Quebec, Rt. Rev. P. Carrington, Anglican bishop of Quebec, and to Mayor J. E. Gregoire.

Ottawa, Aug. 13.—Prime Minister Mackenzie King last night sent a telegram to Quebec welcoming to Canada Sir Percy Vincent, Lord Mayor of London, who will cross the Dominion to attend the Jubilee celebrations of Vancouver.

The Prime Minister's telegram read:

"On behalf of the Government of Canada I extend to you and to Lady Vincent a very hearty welcome to our Dominion. Your kindess in arraying to come to Canada to participate in the golden jubilee of the City of Vancouver is much appreciated by the citizens of Canada generally who will be glad of an opportunity to extend to you a most cordial welcome wherever you may go. Should your schedule so permit, my colleagues and I would be delighted to have you visit the capital of Canada before your return to London and to be the guest of the government on that occasion.

"(Signed)
W. L. MACKENZIE KING."

INVENTION IS STOLEN

Pogue Carburetor, Claiming to Drive Car 200 Miles on Gallon of Gas, Missing

Canadian Press

Winnipeg, Aug. 14.—Theft of a valuable carburetor which its inventor, Charles N. Pogue of Winnipeg, claims will enable an automobile to travel 200 miles on a gallon of gasoline, was revealed today when it was found the roof of the inventor's workshop had been broken through.

The theft occurred Wednesday, despite the presence of guards outside the workshop. A previous attempt to steal the carburetor was made April 28 when the automobile in which the carburetor had been demonstrated was stolen. The apparatus had been removed a few hours earlier.

Announcement of the invention was made January 22 last. Wm. J. Holmes, prominent Winnipeg contractor, supplied financial backing and patents were secured in principal countries of the world. Official tests of the carburetor, made last December with the mercury at 10 below zero, showed the car traveled 209.6 miles to the gallon.

Mr. Pogue has been working on the invention in an effort to further reduce its gasoline use. In February, he made a trip to Vancouver in a car in which the carburetor had been installed. He claimed he traveled that distance on about fifteen gallons of gasoline.

The carburetor resembles a large tank. The gasoline enters a chamber where it is vaporized by heat from the motor. The vapor, passing through a series of coiled tubes into a mixing chamber, impacts thickly enough to be fed into the manifold.

MAN TREATED FOR WOUNDS

Canadian Press

Vancouver, Aug. 14.—John Ikoma of Port Moody, taken to hospital to have severe wounds treated today, told police he had been attacked by a man and woman who beat and robbed him of his watch and money. He suffered a fractured rib and head lacerations.

SUN DANCE TO BE REVIVED

Fort Yates, N.D., Aug. 14.—Ceremonial drums of the once mighty Sioux nation — stilled for fifty-seven years — were brought out today for a ritualistic appeal for rain to end drought.

They will be beaten August 22 at Little Eagle, S.D., when Indians of four states gather to revive the ancient tribal sun dance.

Because the religious ceremony involved self-torture and self-mutilation, Indian agents have banned the rites. This year permission was given on the promise the objectionable features would be omitted.

Withdrawal In Quebec-Centre

Canadian Press

Quebec, Aug. 14.—Dr. Jean Dussault, Independent Liberal candidate in Quebec-Centre, announced yesterday his retirement. His withdrawal leaves the field to Lucien Borne, Liberal, and Dr. Philippe Hamel, Nationale Union candidate.

MULE DUCKED LIGHTNING

Tarboro, N.C., Aug. 14.—The middle animal of five feeding at the same trough, a mule was the only survivor when lightning struck. The owner said he ducked his head into the feed trough at the crucial moment.

LONDON MARKET

London, Aug. 14.—Trading was quieter on the stock market today. Prices held generally steady. Profit-taking came into the market causing industrial issues, tobacco and trans-Atlantic stocks to give ground. Gilt-edged and mining divisions were firm.

Mr. And Mrs.

Bringing Up Father

Boots And Her Buddies

Alley Oop

Ella Cinders

Tarzan And the Fire Gods

Unwilling to sacrifice his troops, Tarzan ordered them to fall back out of range of the firearms. Now he commanded Tommy: "Keep the foe occupied by feints and threats. In an hour, march on the fort!" Then, beckoning the baboons to follow, he vanished into the forest.

He led the agile creatures by a circuitous route to the crater wall. They ascended and worked their way along ledges to the rear of the fort; and while the eyes of the enemy were on Tommy's manoeuvres, Tarzan and his baboon raiders leaped down upon the busy musketeers.

The ape-man seized the machine gunner, wrenched his weapon from him, and turned it on the foe. The Baalites were the chief victims of that sputtering fire. The blacks fled wildly for the crater exit, and Tarzan allowed them to go, blaming Garetto for their misdeeds.

But in the fleeing throng was the cowardly, avaricious slave-raider. "Halt!" Tarzan commanded. For answer, the trapped Garetto drew his revolver. In self defence, Tarzan pressed the trigger of the machine gun. There was no response. The ammunition was exhausted!

The Gumps

What Will You Be Like When You Are 50?

Dorothy Dix

Says Charm Must Take The Place Of Beauty

YOU ARE YOUNG NOW. And pretty. And popular. What will you be when you are forty? When you are fifty When you are sixty? How will you look then? Will you still be charming? Will people seek your society, or avoid you as they would the plague?

When the average woman faces these questions she begins counting her calories and grabs her hat and rushes to the nearest beauty shop, for the feminine sex has a simple and childlike faith in the power of diet and cosmetics to preserve their attractions and keep them persona grata to their fellow creatures. Alas and alack, however, a lipstick is a broken reed on which to lean on in one's journey down the years; there comes a time when the rouge pot fails, and not all the facials in the world will wipe out the lines that living has made. Then, indeed, a woman is lost who has not provided against old age and acquired other charms to take the the place of those of which Time has robbed her.

When we are young we are even as God made us, but when we are middle-aged and elderly we are what we have made ourselves. Almost all young girls are attractive, but it takes a lot of work and intelligence and being perpetually on the job for a woman to keep herself charming. That is a stark fact that too many women ignore. The line of fascinations that made her a belle at twenty make her a bore at forty. She has to be continually adding to her stock of attractions and changing her merchandise if she wants to keep her public.

All of us have had illuminating experiences along these lines. We have met, after a lapse of many years, some friend of schoolhood days who has always stood out in our memories as an adored ideal. She was so beautiful, so gay, so vivacious, the life of every party. She took the prizes at school. She was the best dancer. She was voted the most popular girl. She was tops in everything.

But when we saw her in later life, what a shock! What a change! Her beauty was gone. Her slimness lost in fat. Her gay laugh silenced. All that had made her so attractive as a girl wiped out as if it had never been, and in its stead a stolid, commonplace, dull and peevish woman who had lost the charms of youth and had not replaced them with the greater charms of maturity.

And who has not seen the opposite of this happen, and a girl who was an ugly duckling in her youth turn into a swan in later life? I often think of a girl I knew who was big, overgrown and clumsy, with no beauty to boast of and so self-conscious and timid it made her seem dull. At school she was always passed over. The boys never dated her and even her own family were half ashamed of her and kept her in the background.

But when she was middle-aged Cinderella had come out of the kitchen and into the drawing-room, where she reigned like a queen. She who had been homely as a young girl was beautiful with her crown of snow-white hair. She had acquired poise and dignity and learned how to dress. She had read and studied until she was the most interesting of companions and had literally made herself into the kind of woman she wanted to be.

So can we all to a great extent, and it is worthwhile when we are sweet-and-twenty to begin considering what we want to be at hard-and-fifty and start to do something about it. True, we cannot stop the clock nor set it back. We can work no miracle that can keep us young and beautiful, but we can keep ourselves easy on the eyes by refusing to become mountains of fat or bags of bones and by wearing pretty clothes and learning how to do our hair.

Each woman of us decides for herself whether at middle-age she is beloved by her family, adored by her friends, welcomed wherever she goes, or whether she is one of the women whom every one fears and dreads and dodges whenever possible. For when we are middle-aged people are not attracted to us by our complexions or our brilliance. They love us for our sweetness, for our unselfishness, for our tenderness and consideration of others.

Every woman decides for herself when she is young whether she will be peevish and fretful, or a good sport when she is old. She decides whether she will be one of the fascinating conversationalists that every man hopes to draw as a dinner partner, or a tiresome bore whose only topic is her major operation. She decides whether she will be the ONLY woman to her husband, or whether he will be seeking the Other Woman. And she decides whether her children will look upon Mother as a combined angel and oracle, or as a pest. Which do you want to be?

DOROTHY DIX.

(Copyright, 1936)

Uncle Wiggily and the Ink Berries

By HOWARD R. GARIS

"I heard," said Uncle Butter, the goat gentleman, to Uncle Wiggily one afternoon, "that your new cook, the tabby cat, scared the fox so that he couldn't eat anything for three days."

"Is that so?" Uncle Wiggily laughed. "Well, she scared him, all right, she banged him over the head with a dishpan! Goodness, she certainly was angry!"

"And I heard something else," went on Uncle Butter. "I heard the fox is planning to catch you and nibble your ears if he has to wait a year to do it."

"He'll have to wait longer than that," Mr. Longears declared. "I'm going to be very careful from now on. And if I see that fox I'll hide. He won't catch me. But thank you, Uncle Butter, for your warning. Now I'd better be getting back home," for the gentleman rabbit had been visiting Uncle Butter at the goat's house. "Goodby!"

"Goodby!" And don't forget to watch out!" called Uncle Butter as Uncle Wiggily hopped away.

"That old fix," thought Uncle Wiggily, as he went through the woods. "I'm not nearly so afraid of him as I used to be. Nancy, the tabby cat, certainly made him turn tail. Humph! The laugh was on him, that day!"

BRAVE AND HAPPY

And he hopped along, brave and happy. But sometimes things happen when we least expect them to. Did you ever find it that way?—Just when we're going nicely, ker-plunk! we stumble

That's what happened to Uncle Wiggily. He didn't exactly stumble, but something happened to him, much worse. Here's how it was:

He was passing the old red barn and he went quite close to it, for there were some sweet grasses near it that he loved to nibble. He was looking about for this grass when suddenly a voice growled:

"Aha! I've got you at last! And there's no tabbly cat to hit me with a dishpan either! What are you going to do now, Uncle Wiggily?"

It was the mean old Fox! And as for what he was going to do, Uncle Wiggily wondered about that himself. He was cornered. The Fox was in front of him and the side of the barn was behind him. But just then he noticed a hole under the barn. Quick as a wink he jumped in the hole.

"Oh, I can wait!" howled the Fox. "You can't get out of that hole, and I'll wait here for days, if I have to! You won't escape this time!"

Truly, Uncle Wiggily was in a bad hole, wasn't he? There was only one way out, and that was where the Fox was waiting. The frightened rabbit peeked out. He saw the Fox, but he saw something else, too. At the edge of the hole some poke berries were growing. These are dark berries, sometimes called ink berries, because if you crush them their juice is the color of ink. And they gave Uncle Wiggily an idea.

COLOR OF INK

In his back pocket he had a mirror, which Uncle Butter had lent him to shave with, as Uncle Wiggily had lost his own. Reaching out, the rabbit gentleman grabbed a handful of the ink berries. Looking in the mirror he smeared himself with the juice of these berries. And then he didn't seem like Uncle Wiggily at all, he was the color of ink!

After he had done this he marched out, as brave as could be. The Fox saw him, but he thought it was some peculiar animal who lived in that hole.

"Have you seen Uncle Wiggily?" the Fox asked anxiously.

"Yes, I saw him under the barn!" Uncle Wiggily replied, and it was the truth, he had seen himself in the mirror!

"Then I'll wait for him!" the Fox declared, settling down. And off went Uncle Wiggily, safe again! Wasn't that a smart trick? I wonder how long that Fox waited! Uncle Wiggily hopped home and washed off the ink.

And tomorrow night, if the jumping jack doesn't jump over the flower pot instead of the candlestick, I'll tell you about Uncle Wiggily's lucky penny.

(Copyright, 1936, by H. R. Garis)

HOROSCOPE

"The stars incline, but do not compel."

SATURDAY, AUGUST 15, 1936

Threatening aspects are seen in the horoscope for today, according to astrology. The stars encourage escape from business cares and serious pursuits.

The spirit of unrest and uncertainty may be prevalent and concentration upon important matters difficult. This is one of the days when it is wise to wait upon coming events in national affairs.

Women may find the date auspicious for informal entertining and for mild recreations including flirtation with mid-summer acquaintances.

There is a sign read as promising to dealers in souvenirs and in merchandise that appeals to tourists. Purveyors of women's wear should profit.

Changes in fashions will benefit milliners and hairdresserse in the autumn, when there will a trend toward elaboration and extravagance in the new modes.

Warning is given that there may be an epidemic of skin diseases, due to germs as well as poisonous vegetation, to which there is likely to be unusual susceptibility

Neptune is in an aspect supposed to presage increase in the use of drugs and intoxication to an extent producing serious effects on health. Hospitals and sanitariums are to be largely patronized by victims of narcotics and alcohol.

There is a sign that is read as likely to promote peace with foreign powers, but dangerous conditions are foreseen because of the position of the moon and Venus in Scorpio.

Persons whose birthdate it is have the augury of a rather trying year. Losses are foretold and domestic problems are indicated.

Children born on this day probably will be strong in mind and body. Subjects of this sign usually have decided opinions and venturesome characters.

Charles G. Leland, author, was born on this day, 1824 Others who have celebrated it as a birthday include Walter Hines Page, editor and diplomat, 1855, and Walter Crane, English painter, 1845.

(Copyright, McClure Newspaper Syndicate)

Collections in Saanich Rising

Encouraging Tax Statement Given Council; Arrears Are Declining

A steady increase in payment of current taxes and a noticeable decline of delinquents in arrears, was reported to the Saanich Council in an encouraging statement from Wilfred Greene, collector, yesterday evening.

Comparing the collections of the last three years, Mr. Greene said there was a jump from $14,606 in 1934, to $25,094 this year, to July 31. In 1935 collections to the end of July totaled $19,420.

At the end of July, 1934, there was $61,335 owing on account of delinquents and arrears. This was reduced to $62,912 last year and $60,912 this year.

TIRES AND CAR REPAIRS ON CREDIT

Don't delay that trip because of worn tires or needy repairs.

Terms As Low As $1.25 a Month

Jameson Motors
LIMITED
740 Broughton St. Phone G 1161

Deep-sea Movements

TO ARRIVE

AUGUST

HIYE MARU (at Vancouver), Japan ports, August 15.
PRESIDENT McKINLEY, Orient ports, August 19.
DAMSTERDYK, Europe ports, August 21.
EMPRESS OF RUSSIA, Orient ports, August 24.
PACIFIC ENTERPRISE, United Kingdom, August 25.
HEIAN MARU (at Vancouver), Japan ports, August 29.
MODAVIA, United Kingdom, August 31.

SEPTEMBER

PRESIDENT GRANT, Orient ports, September 2.
AORANGI, Sydney, Auckland, Suva, Honolulu, September 3.
LOCH GOIL, Europe ports, September 4.
TYNDAREUS, China and Japan, September 7.
EMPRESS OF JAPAN, Orient and Honolulu, September 8.
PACIFIC PRESIDENT, United Kingdom, September 8.
PRESIDENT JEFFERSON, Orient ports, September 16.
HIKAWA MARU (at Vancouver), Japan ports, September 16.
DELFTDYK, Europe ports, September 18.
EMPRESS OF ASIA, Orient ports, September 21.
PACIFIC PIONEER, United Kingdom, September 22.
GREGALIA, United Kingdom, September 28.
PRESIDENT JACKSON, Orient ports, September 30.

TO SAIL

AUGUST

PRESIDENT JACKSON, Orient ports, August 15.
PACIFIC GROVE, United Kingdom (from Vancouver), August 17.
EMPRESS OF CANADA, Honolulu and Orient, August 22.
PRESIDENT McKINLEY, Orient ports, August 29.
HIYE MARU (from Vancouver), Japan ports, August 29.
PACIFIC ENTERPRISE, United Kingdom (from Vancouver), August 31.

SEPTEMBER

EMPRESS OF RUSSIA, Orient ports, September 5.
AORANGI, Honolulu, Suva, Auckland, Sydney, September 9.
HEIAN MARU (from Vancouver), Japan ports, September 12.
PRESIDENT GRANT, Orient ports, September 12.
PACIFIC PRESIDENT (from Vancouver), United Kingdom, September 14.
EMPRESS OF JAPAN, Honolulu, and Orient ports, September 19.
PRESIDENT JEFFERSON, Orient ports, September 26.
PACIFIC PIONEER, United Kingdom (from Vancouver), September 28.
HIKAWA MARU, Japan ports (from Vancouver), September 29.

Protect Your Roses From Plant Lice

Don't let your lovely roses be spoiled by lice when it is so easy—and cheap—to protect them all season.

Simply sprinkle the bushes with BUHACH and you can know your roses will be safe. Money back if you don't agree that BUHACH is the best protection against insect pests you have ever tried. In Handy Sifter Cans 25c up at all Drug, Grocery, Seed Stores and Pet Shops.

New Pacific Liners Are Again Discussed

Some Announcement Regarding Proposed Ships Expected Shortly; Rumors Say Four Will Be Built

Vancouver, Aug. 14.—Rumors are current that a vast sum of money is to be spent within the next two years to bring the trans-Pacific services out of Victoria and Vancouver up to a desired position of supremacy on the Pacific.

Discussions, it is understood, are now being held in London, Montreal and New Zealand on the details of the proposed development, although no official plans have been announced by steamship company executives.

It is estimated that $50,000,000 to $60,000,000 will be spent in building four Pacific queens, two to replace the Canadian-Australasian Line passenger vessels Aorangi and Niagara and two replace the steamers Empress of Russia and Empress of Asia, operated by the Canadian Pacific on the northern route to the Orient.

The ships to replace the Asia and the Russia will be vessels more on a par with the Empress of Canada and Empress of Japan, with a speed of twenty-one and a half knots and enlarged and improved passenger accommodation.

On the Antipodean run, it is understood, there will be two vessels that will have a sea speed of twenty-two knots, capable of reducing the schedule of the present by five days from British Columbia ports to Australia and New Zealand. This would make possible a sailing and an arrival every three weeks, instead of once a month as at present.

For twenty-three years the Empress of Asia, the Empress of Russia, and the Niagara have been plying the waters of the Pacific, sailing regularly in and out of Vancouver during those years.

MANY ARRIVE FROM SOUTH

Ss. Ruth Alexander in From California Ports; Capacity List of Passengers

Laden with passengers from many parts of the United States—California as usual was ahead of any other state—the Ss. Ruth Alexander of the Pacific Steamship Lines reached Victoria yesterday evening shortly after 11 o'clock, from San Diego, Los Angeles and San Francisco, remaining here two hours before proceeding to Seattle.

Despite the lateness of the hour, most of the passengers came ashore to pay a midnight call on Victoria. A large group transferred immediately to the Ss. Princess Elizabeth in the Inner Harbor and went to Vancouver. Several cars also came ashore here, their owners and passengers driving away to their hotels.

For Victoria the Ruth Alexander had Miss I. V. Acland, Harry Berman, Miss Rose Berman, Miss Juneau Bond, Mrs. M. Clark, Miss E. Cooper, Miss Mary Craig, Mrs. E. Dahlmer, Miss E. Disney, Miss W. Gibson, Mr. and Mrs. J. F. Grass, Richard Grass, Fernand Grass, Miss B. Grass, Dr. and Mrs. A. M. Haas, Miss D. Hamilton, Mr. and Mrs. A. W. Harper, Miss Ann Harper, Miss Pearl Henderson, Miss H. Hesselbach, Miss Edna Irwin, Miss F. and Miss C. Judson, Miss Betty Kohnke, Mrs. Anna Koks, Miss Nettie McComb, Miss F. McIntosh, Miss C. Moore, Miss Lily Nicholson, Kelso Norman.

Miss E. Owen, F. F. Pease, Miss M. Pinkham, Miss B. Pinkham, Miss A. Pool, Mr. and Mrs. P. E. Schwab, Miss F. Scott, Mr. and Mrs. G. T. Smith, Miss L. Smith, Mrs. W. H. Snowball, Mrs. C. Southwood, Mrs. Mary Spankie, Miss Lisa Stahel, Mr. and Mrs. H. R. Staples, Miss Nancy Staples, Harry Tose, Mrs. Frances Voks, Miss Jessie Walker, Miss Jennie White, Miss Alice Whitney, Miss Mary Webster, Miss Dorothy Weise, Miss Irene Johnston, Mrs. F. L. Scott.

Moonrise, Moonset

Time of Moonrise and Moonset (Pacific Standard Time), at Victoria, for the month of August, 1936:

Day	Rises Hour	Sets Hour	Phases
15	3.36 a.m.	6.31 p.m.	
16	4.47 a.m.	6.54 p.m.	
17	5.55 a.m.	7.14 p.m.	New Moon.
18	7.03 a.m.	7.33 p.m.	
19	8.09 a.m.	7.51 p.m.	
20	9.15 a.m.	8.11 p.m.	
21	10.20 a.m.	8.31 p.m.	
22	11.25 a.m.	8.57 p.m.	
23	12.28 p.m.	9.26 a.m.	
24	1.30 p.m.	10.02 p.m.	
25	2.29 p.m.	10.47 p.m.	First Quarter.
26	3.21 p.m.	11.41 p.m.	
27	4.07 p.m.	....	
28	4.47 p.m.	0.44 a.m.	
29	5.19 p.m.	1.55 a.m.	
30	5.48 p.m.	3.11 a.m.	

ANYOX ASHORE OFF NANAIMO

Canadian Press

Nanaimo, Aug. 14.—The steamship Anyox of the Pacific Salvage Co., Vancouver, went aground in the harbor here early today near Gallows Point. It is expected the vessel will be refloated early this afternoon. The Anyox was not damaged.

The vessel, of 749 tons register, was built in Winslow, Washington, in 1917. Formerly she was on the Anyox-Tacoma run, carrying ore.

Coastwise Movements

VICTORIA-VANCOUVER

Princess Kathleen leaves Victoria for Vancouver daily at 1.45 p.m.; arrives Vancouver 5.55 p.m.

Princess Marguerite leaves Vancouver daily for Victoria, 10.30 a.m.; arrives Victoria, 2.40 p.m.

Princess Elizabeth or Princess Joan leaves Victoria daily at midnight, arriving Vancouver 7 a.m.

Princess Elizabeth or Princess Joan leaves Vancouver daily at midnight, arriving Victoria, 7 a.m.

VICTORIA-SEATTLE

Ss. Iroquois leaves Seattle daily at midnight; arrives Victoria, 8.35 a.m.; leaves Victoria, 9.15 a.m.; arrives Seattle, 5.30 p.m.

Princess Marguerite leaves Victoria daily, 5 p.m.; arrives Seattle, 9 p.m.

Princess Kathleen leaves Seattle daily, 9 a.m.; arrives Victoria 12.50 p.m.

VICTORIA-PORT ANGELES

Ss. Iroquois leaves Port Angeles, 7 a.m.; arrives Victoria, 8.35 a.m.; leaves Victoria, 9.15 a.m.; arrives Port Angeles, 10.50 a.m.

Ms. Olympic leaves Victoria 11.30 a.m. and 4.00 p.m.; leaves Port Angeles 1.45 p.m. and 6.15 p.m.

WEST COAST SERVICE

Princess Maquinna sails from Victoria 11 p.m. on first, eleventh and twenty-first of each month, for ports as far north as Port Alice.

SIDNEY-ANACORTES

Quilcene leaves Anacortes daily at 6 a.m. and 2.40 p.m.; leaves Sidney at 10.15 a.m. and 6.45 p.m.

SALT SPRING ISLAND

Ms. Cy Peck leaves Swartz Bay, daily except Wednesday, at 9.30 a.m., 11.30 a.m., 5 p.m. and 7.45 p.m.; leaves Fulford Harbor, daily except Wednesday, at 8.15 a.m., 10.30 a.m., 4 p.m. and 6.45 p.m. Wednesday only, leave Fulford, 8.15 a.m.; leave Swartz Bay, 7 p.m.

SIDNEY-STEVESTON

Ms. Motor Princess leaves Sidney 8.45 a.m. and 4 p.m., arriving Steveston 11.45 a.m. and 5.45 p.m.; leave Steveston 12.30 p.m. and 7.15 p.m., arriving Sidney 3.30 p.m. and 10 p.m. Sunday service: Leave Sidney 8.45 a.m., arrive Steveston 11.45 a.m.; leave Steveston 12.30 p.m., arrive Sidney 3.30 p.m.; leave for Ganges, Galiano, Mayne and Port Washington 4 p.m., arrive Vancouver 9.45 p.m.

VANCOUVER-NANAIMO

Princess Elaine, Princess Joan or Princess Elizabeth leaves Nanaimo daily, except Sunday at 8 a.m., 2.30 p.m. and 7 p.m., arriving Vancouver 10.15 a.m., 4.45 p.m. and 9.30 p.m.; leaves Vancouver, daily except Sunday at 9.15 a.m., 11 a.m., 5.45 p.m., arriving Nanaimo 12 noon, 1.15 p.m. and 8 p.m. Sunday service: Leave Vancouver, 9.30 a.m., 1 p.m. and 9.45 p.m., arriving Nanaimo 12.15 p.m., 3.45 p.m. and midnight; leave Nanaimo 9 a.m., 5.30 p.m. and 7 p.m., arriving Vancouver 11.15 a.m., 8.30 p.m. and 9.15 p.m.

CALIFORNIA SERVICE

Ruth Alexander and Emma Alexander leave Victoria alternate Saturdays at midnight for San Francisco, Los Angeles and San Diego; Ruth Alexander and Emma Alexander arrive alternate Thursday evenings from California ports; H. F. Alexander sails from Victoria every Tuesday, 10 p.m., for San Francisco and Los Angeles only.

FISHERMEN PAID WELL

Seattle, Aug. 14.—Forty-nine fishermen aboard the cannery ship Santa Olivia, just returned from Bristol Bay, Alaska, received an average of $2,414 apiece for their two and a half months' work, Libby, McNeil and Libby officials said today.

The ship brought back 575 cannery workers and fishermen and a cargo of 125,000 cases of canned salmon valued at more than $1,000,000. I. Iverson, fifty, of Seattle, was "high man," with a check for $3,339.05.

The Gen. W. C. Gorgas, another Libby boat, arrived yesterday with a similar shipment of 125,000 cases and 375 workers and fishermen.

CANAL MOVEMENTS

Panama Canal, Aug. 14 (Associated Press).—Passed bound east August 3: Socony Vacuum, Los Angeles for New York; General M. H. Sherman, Los Angeles for New York; Edgar F. Luckenbach, Los Angeles for Houston; Paul Luckenbach, San Francisco for New York; Angeles for Havre; Goolistan (Br) Vancouver for London.

Passed bound west, August 13: Ardangorm (Br), Liverpool for Portland; American Oriole, New York for Los Angeles; Willsolo, Baltimore for San Francisco; Lossiebank (Br), New York for Manila via Los Angeles; K. I. Luckenbach, New York for San Francisco; Schwaben (Ger), Antwerp for Los Angeles; West Mahwah, Baltimore for Los Angeles.

Arrived at Balboa, August 13: Santa Maria, Los Angeles.

Tide Table

AUGUST

Date	Time h.m.	Ht ft	Time h.m.	Ht. ft.	Time h.m.	Ht ft.	Time h.m.	Ht ft.
13	6.11	1.6	16.37	8.1	18.02	8.1	22.20	8.7
14	7.00	1.5	16.25	8.0	19.15	7.7	23.24	8.4
15	7.45	1.7	16.30	7.8	20.10	7.1	....	
16	0.21	8.2	8.21	1.9	16.36	7.6	20.50	6.4
17	1.13	7.9	8.57	2.4	16.39	7.6	21.30	5.8
18	2.05	7.6	9.31	3.0	16.45	7.5	22.10	5.3
19	2.55	7.2	10.01	3.7	16.53	7.6	22.56	4.9
20	3.52	6.7	10.30	4.3	17.09	7.7	23.42	4.6
21	4.57	6.3	10.50	5.0	17.29	7.8	....	
22	0.33	4.2	6.35	6.0	10.53	5.6	17.50	7.9
23	1.25	3.9	....		....		18.05	7.9
24	2.20	3.6	....		....		18.11	8.1
25	3.17	3.3	....		....		18.12	8.2
26	4.10	3.0	....		....		18.27	8.2
27	5.07	2.7	....		....		19.52	8.2
28	5.57	2.3	....		....		21.55	8.2
29	6.40	2.2	16.19	7.4	18.36	7.3	23.11	8.2
30	7.21	2.1	15.25	7.3	19.26	6.7	....	
31	0.16	8.2	7.58	2.2	15.15	7.3	20.10	5.8

The height is in feet and tenths of a foot, measured from the average level of lower low water.

The figures for height serve to distinguish high water from low water. Where blanks occur in the tables, the tide rises or falls continuously during three of the usual tidal periods.

Washington, Aug. 14.—Little mentioned among the drought hazards to cattle is the possibility of the animals eating the hardy Sudan grass, cane or any kind of grain sorghum which, although stunted in growth by the dry weather, will stay green long after the normal feed grasses have withered. In eating these plants livestock may consume a deadly dose of hydrocyanic or prussic acid, present in the plants, reports the Department of Agriculture here.

SIX VICTIMS IN NEVADA MINE

Associated Press

Mountain City, Nev., Aug. 14.—Six men were killed late yesterday in the workings of the Mountain City Copper Company mine.

Superintendent A. P. Lofkrist blamed gas.

The dead are: John Sheppard, William Burns, Lawrence Willis, June Barr, Albert Atel and Frank Teixigra.

Lofkrist said the men were overcome in a winze on the 500-foot level. Their bodies were found by comrades going on to the late shift.

The mine superintendent said an investigation showed lethal fumes apparently had been released from a crevice by blasting.

The accident was the first major disaster in the booming northern Nevada mining camp.

WILT-PROOF WATERMELON

Morgantown, W. Va., Aug. 14.—Watermelon vines resistant to the deadly bacterial wilt disease have been bred by Dr. L. S. Bennett of the state experiment station here. Dr. Bennett used desirable but non-resistant strains of commercial watermelons, crossing them with resistant but inedible Russian melons, and finally was able to obtain two strains that were both resistant and edible. One of these two has been selected for further propagation.

CHURCH CLOSES

London, Aug. 14.—Unable to raise the $2,500 necessary to restore the building, trustees have decided to close the Dartmouth Park Hill Methodist Church, Highgate. The church is more than fifty years old.

SALTSPRING ISLAND FERRY

EXCURSION • CRUISE

WEDNESDAY, AUGUST 19
HOPE BAY EXHIBITION

Enjoy a delightful drive by Motor Coach along the Saanich Peninsula to Swartz Bay, where the ferry, Cy Peck is boarded for a refreshing cruise through the beautiful Gulf Islands.

The Cy Peck will call at the following Gulf Islands en route. Passengers may disembark at any of these resorts—joining the ship on the return journey—or continue with the cruise to the last port of call.

PORTS OF CALL
BEAVER POINT....*7 hours stop
PORT WASHINGTON*6½ hours stop
HOPE BAY.......*4½ hours' stop
SATURNA ISLAND....½ hour stop
*Optional Stop

Lunch may be obtained at any of the stops, or picnic facilities may be enjoyed.

Cars will not be carried on the ferry, but may be left at Swartz Bay.

RETURN FARES
Buses leave V.I. Coach Lines Depot at 9 a.m. Ferry leaves Swartz Bay at 10 a.m.
Bus and Ferry........ 1.25
Children, 75¢
Ferry Only, 75¢; Children, 50¢

DAILY SAILINGS

DAILY, EXCEPT WEDNESDAY
Lv. Fulford Harbor...8.15 a.m., 10.30 a.m., 4.00 p.m., 6.45 p.m.
Lv. Swartz Bay.......9.30 a.m., 11.30 a.m., 5.00 p.m., 7.45 p.m.

WEDNESDAY ONLY
Lv. Fulford Harbor...8.15 a.m. Lv. Swartz Bay, 7.00 p.m.

Fares
Automobiles (including driver), 75c to $1.50
Passengers....................25c
Trucks(including driver)....$1.25 to $2.00
Motorcycles (including driver)..........50c

Excursion Every Saturday To and From Salt Spring Island
Leave Fulford Harbor..............1.15 p.m., 6.45 p.m.
Leave Swartz Bay..................2.00 p.m., 7.45 p.m.
ALL CARS (Including Driver), $1.00 Return
PASSENGERS.................25¢ Return

For Further Information and Motor Coach Connections
Phone E 1177, E 1178

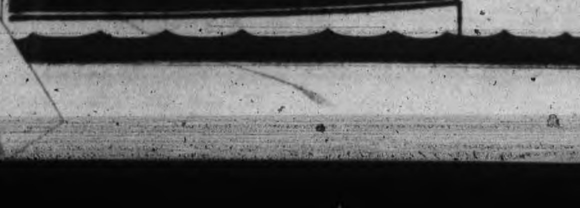

GULF ISLANDS FERRY CO. LIMITED

Spoken By Wireless

August 13, 8 p.m.—Shipping:

YOSHIDA MARU, inbound, 1,100 miles from Estevan, at noon.

KINGSLEY, Chemainus to San Pedro, 648 miles from San Pedro.

ALBERTOLITE, bound Port San Luis, 126 miles from Port San Luis.

HARPALYCUS, bound Victoria, 500 miles from Estevan.

IMPERIAL MONARCH, bound Osaka, 640 miles from Estevan.

EMPRESS OF ASIA, Victoria to Yokohama, 2,425 miles from Vancouver.

August 14, 12 noon.—Weather:

Estevan — Clear; drifting fog; calm; 30.05; 57; sea, choppy.

Pachena Point — Overcast; calm; 30.06; 60; sea, light swell.

Swiftsure Lightship — Overcast; northeast, light; 30.00; 60; sea, light swell.

Point Grey — Cloudy; northwest, light; 30.00; 62; sea, light swell.

Cape Lazo—Clear; light, west; 29.96; 65; sea, moderate swell.

PILOTS' LOOKOUT

Ruth Alexander, proceeded to Seattle, from California ports, 1 a.m.

Buenos Aires, passed Victoria, outbound, 3.50 a.m.

Winnipeg, passed Victoria, outbound, 6.45 a.m.

Bordeaux Maru, left Woodfibre, for Tacoma, 4.15 a.m.; passed Trial Island, 11 a.m.

Unacana, left Hecate, for Winter Harbor, 7 a.m.

Hiye Maru, due Race Rocks, bound Vancouver, 8 p.m.

MAILS

AIRMAIL SCHEDULE

Close: Victoria, 3.30 p.m. daily, except Sundays and holidays. Arrive: Chicago, 10.30 a.m., next day; New York, 8.40 p.m., next day; San Francisco, 2.35 a.m., next day; Los Angeles, 5.30 a.m., next day; Halifax, N.S., 5.20 p.m., third day; London, Ont., 7.15 p.m., next day; Montreal, 7.45 a.m., second day; Ottawa, 7.45 a.m., second day; Toronto, 8 p.m., next day; Winnipeg, 2.05 p.m., next day.

BRITISH

Close, 1 p.m., August 10, Ss. Empress of Britain.

Close, 4.30 p.m., August 13, Ss. Normandie via New York.

Close, 1 p.m., August 14, Ss. Montclare.

Close 4.30 p.m., August 16, Ss. Bremen via New York.

Mail intended for transmission via New York must be so marked. When sent by air over United States lines, mail may be posted three days later than the dates indicated.

WEST INDIES GENERALLY

Close, 1 p.m., August 11.

JAMAICA

Close, 1 p.m., August 14, 16.

AUSTRALIA AND NEW ZEALAND

Close, 4 p.m., August 12, Niagara; due Auckland, August 31; Sydney, September 5.

Close, 11.15 p.m., August 15, Monterey via San Francisco; due Auckland, September 4; Sydney, September 7.

Close, 11.15 p.m., August 23, Maunganui via San Francisco; due Wellington, September 14; Sydney, September 19.

HONOLULU

Close, 11.15 p.m., August 4, 5, 9, 15, 16, 18, 19, 23, 24, 25, 26, September 1, 2, 6, 9.

Close, 4 p.m., August 12, R.M.S. Niagara.

Close, 4 p.m., August 22, R.M.S. Empress of Canada.

Close, 4 p.m., September 9, R.M.S. Aorangi.

CHINA AND JAPAN

Close, 4 p.m., August 1, President Jefferson; due Yokohama, August 14; Shanghai, August 18; Hongkong, August 21.

Close, 4 p.m., August 8, Empress of Asia; due Yokohama, August 19; Shanghai, August 24; Hongkong, August 27.

*Close, 11.15 p.m., August 10, Hikawa Maru; due Yokohama, August 24.

Close, 4 p.m., August 15, President Jackson; due Yokohama, August 28; Shanghai, September 1; Hongkong, September 4.

**Close, 4 p.m., August 22, Empress of Canada; due Yokohama, September 6; Shanghai, September 9; Hongkong, September 11.

Close, 4 p.m., August 29, President McKinley; due Yokohama, September 11; Shanghai, September 13, Hongkong, September 18.

*Mail for Japan only.

**Carries mail for Honolulu.

ALASKA MAILS

Princess Louise from Vancouver, 9 p.m., August 8.

Prince George from Vancouver, 9 p.m., August 10.

Northwestern from Seattle, 9 a.m., August 11.

GULF ISLANDS

GANGES, GALIANO, MAYNE, PENDER ISLAND, PORT WASHINGTON, SALT SPRING ISLAND

Mails close Sunday, Wednesday, Friday, 11.15 p.m.; Tuesday, 10 a.m.

Mails due Monday, 7.15 p.m.; Sunday, Wednesday, Friday, 7.15 a.m.

BEAVER POINT, FULFORD HARBOR

Mails close Tuesday, 10 a.m.; Wednesday, Friday, 11.15 p.m.

Mails due Sunday, Wednesday, Friday, 7.15 a.m.

SATURNA

Mails close Sunday, Wednesday, 11.15 p.m.

Mails due Monday, 7.15 p.m.; Friday, 7.15 a.m.

SOUTH PENDER

Mails close Sunday, Wednesday, 11.15 p.m.

Mails due Monday, 7.15 p.m.; Friday, 7.15 a.m.

YUKON AND ATLIN

Close, 1 p.m., August 8, 10, 12, 15, 17, 22, 24, September 2, via Vancouver.

Mails of August 10, 17, 24, letters only.

Close, 4.30 p.m., August 10, 17, 24, 27, via Seattle.

QUEEN CHARLOTTE

Close, 1 p.m., June 27, July 11, 25, August 8, 22, September 5, 19, from Vancouver.

Close, 1 p.m., June 17, July 1, 15, 29, August 12, 26, September 9, 23, via Prince Rupert.

WEST COAST

Close 10 p.m., 1st, 11th and 21st each month, for Ahousat, Bamfield, Ceepeecee, Clayoquot, Clo-oose, Ecoole, Estevan Point, Kakawis, Kildonan, Kyuquot, Nootka, Port Alberni, Port Renfrew, Sechart, Tofino, Ucluelet. Due, 1.15 p.m., 8th, 18th and 28th each month, except Ecoole.

Close, 10 p.m., 21st each month and 9.45 a.m., 22nd each month for Centre Island. Due, 1.15 p.m., 28th each month.

Close, 9.45 a.m., 2nd, 12th, 22nd each month, except Sundays, for Claypquot, Estevan Point, Kakawis, Kyuquot, Tofino.

Close, 9.45 a.m., 6th, 16th, 26th each month, except Sundays, for Clo-oose, Port Renfrew, Bamfield and Kildonan.

Close, 945 a.m., Thursdays and Saturdays, for Bamfield, Ecoole, Kildonan, San Mateo, Sechart, Ucluelet. Due, 5.10 p.m., Tuesdays and Saturdays.

Close, 11.15 p.m., Mondays; 1 p.m., Fridays for Holberg, Port Alice, Quatsino. Due, 7 a.m., Tuesdays and Fridays.

Close, 10 p.m. 1st each month and 9.45 a.m., 2nd each month, for Cachalot. Due 1.15 p.m., 8th each month

The Weather

Daily Bulletin Furnished by the Victoria Meterological Department

WINDY

Victoria, 5 a.m., Aug. 14.—Pressure is high off the coast of British Columbia and the weather has become somewhat cooler with showers in the Okanagan and Kootenay regions. It continues showery on the prairies.

Reports

Victoria—Barometer, 30.05; temperature, maximum yesterday 73, minimum 55; wind, 2 miles W.; cloudy.

Vancouver—Barometer, 30.04; temperature, maximum yesterday 76, minimum 56; wind, 4 miles S.E.; clear.

Prince Rupert—Barometer, 30.16; temperature, maximum yesterday 60, minimum 54; calm; rain, .12; raining.

Estevan Point—Barometer, 30.04; temperature, maximum yesterday 66, minimum 54; wind, 8 miles N.W.; clear.

Tatoosh—Temperature, maximum yesterday 62, minimum 54; wind, 6 miles E.; cloudy.

Seattle—Temperature, maximum yesterday 70, minimum 60; wind, 4 miles N.E.; cloudy.

Portland, Ore.—Temperature, maximum yesterday 74, minimum 58; calm; fair.

San Francisco—Barometer, 29.82; temperature, maximum yesterday 68, minimum 54; wind, 14 miles W.; cloudy; foggy.

Temperatures

	Max.	Min.
Victoria	73	55
Nanaimo	74	58
Vancouver	76	56
New Westminster	76	56
Dawson	76	50
Seattle	70	60
Portland	74	58
San Francisco	68	54
Kamloops	76	56
Prince George	80	54
Penticton	84	60
Grand Forks	90	..
Nelson	88	
Vernon	82	58
Kelowna	85	58
Kaslo	82	50
Calgary	78	50
Edmonton	76	56
Prince Albert	82	58
Moose Jaw	68	54
Qu'Appelle	66	46
Winnipeg	80	60
Yesterday:		
Toronto	86	61
Ottawa	82	58
Montreal	78	66
St. John	66	50
Halifax	80	58

Forecast

Victoria and vicinity for 36 hours ending 5 p.m., Saturday: Moderate to fresh northwesterly winds; partly cloudy; not much change in temperature.

Sunrise and Sunset

Time of Sunrise and Sunset (Pacific Standard Time), at Victoria, for the month of August, 1936:

Day	Sunrise Hour	Sunset Hour
14	5.04	7.31
15	5.06	7.29
16	5.07	7.27
17	5.08	7.25
18	5.10	7.24
19	5.11	7.22
20	5.13	7.20
21	5.14	7.18
22	5.15	7.16
23	5.17	7.14
24	5.18	7.12
25	5.19	7.11
26	5.21	7.09
27	5.22	7.07
28	5.23	7.05
29	5.25	7.03
30	5.26	7.01
31	5.28	6.59

Streamlined Train To Be Seen In West

New Canadian Pacific Train Is Designed for Fast Runs in the Day Time; Has All Latest Innovations

Winnipeg, Aug. 14.—Forerunner of a new era in prairie and mountain transportation, the latest streamlined, light-weight speed train of the Canadian Pacific Railway, one of four such units recently completed in Montreal, will shortly be seen in the west.

Plans are being formulated by W. M. Neal, vice-president of western lines, it was revealed today, for a four-week tour of the new steam train, with its revolutionary equipment, over the western main line and many of the branch lines between Fort William and the Pacific Coast.

The train will probably leave Fort William toward the end of next week, it was stated. After its cross-country tour it will be placed in operation on one of the more important day runs on the prairie.

Like many of its steam and diesel sisters in the United States, the new Canadian Pacific speed train is designed for fast runs in the daytime. It all-steel four-car unit is fully air-conditioned, equipped with the latest developments in passenger comfort, and is drawn by a light steel and chromium locomotive which can do 110 miles an hour with ease.

Details of a western itinerary are now being worked out in Winnipeg. All principal centres will be visited, together with many of the country towns, first stops for public inspection being planned for the Lakehead, Kenora and Winnipeg.

Girl Pat Pair Off to England

Georgetown, British Guiana, Aug. 14. — Capt. George Osborne and his brother Jim sailed for England yesterday to stand trial on charges of stealing the Grimsby trawler Girl Pat.

In the wake of the steamship Inanda as she steamed downriver towards the sea with the two Osbornes, lay the Girl Pat, centre of one of the strangest sagas of modern shipping.

For three months Skipper Osborne and his crew eluded the shipping world, asked by Lloyd's to keep watch on the stolen trawler.

Capture of the Girl Pat by a government steamship was effected off Georgetown Harbor in mid June. The two offered soon after their arrest to return to England voluntarily and face charges against them.

Owners of the Girl Pat have not decided whether to bear the expense of having the trawler returned to England.

CAMPOBELLO ONCE FEUDAL

President Roosevelt's Summer Home in Canada Has Romantic History

Canadian Press

Welchpool, N.B., Aug. 14.—Campobello Island, visited by Franklin Roosevelt this summer for the second time since he became President of the United States, has the fascination of a romantic past in addition to scenic attractions.

It was once a quaint little "kingdom" where one family—the Owens of Glansevern, Wales—held feudal tenure and maintained a semi-royal rule for 111 years. Previously the island was a seigneury, abandoned for sixty years after a raid in 1704 by Colonel Church of Massachusetts.

After the Seven Years' War large blocks of lands in Nova Scotia (then including New Brunswick) were allotted to officers for war service. A one-armed, one-eyed naval officer, Captain William Owen, had been grievously wounded in service against the French. He came to Halifax with his friend, Lord William Campbell, Governor of Nova Scotia, and received a grant of the island. Owen returned to England, organized the Campobello Company and in 1770 sailed with thirty-eight indentured servants to take possession of his new domain. This he named Campo Bello in honor of Lord William by punning upon the name Campbell.

A year later Owen again offered his services when another war between England and France seemed imminent, and in 1778 he was killed in India while carrying dispatches. His sons became Sir Edward William Campbell Rich Owen, K.C.B., commander-in-chief of the Royal Navy in the East Indies and Mediterranean, and Admiral William Fitz-William Owen. The former was born in Campobello.

David Owen, nephew of the captain, came out to administer the estate, restored to the family after escheat for failure to observe terms of the grant. This was done through the influence, it was claimed, of William Pitt the younger, who had been tutored by David Owen.

For forty years Owen lived the life of an English squire on the island. His home, called Tyn-Y-Coed or House of the Wood, after the ancestral home in Wales, was near the present site of Mrs. Sarah Roosevelt's cottage, next to that of her distinguished son. David Owen, unmarried, died in 1827.

After an interval of eight years Admiral Owen took up residence on Campobello as sole proprietor, his brother having passed over the rights while David Owen's brothers sold out for £3,000. Then began the colorful days.

The admiral built a house at Welchpool where he, Lady Owen and their two daughters maintained a stately life in sharp contrast with social conditions elsewhere in the province. He entertained all distinguished visitors and was the most prominent man in the province, excepting the English governors. Dinner every day at 4 o'clock was a formal function, with the ladies in trains and with elaborate service, including table appointments of massive plate. The dining-room carpet was a gift from the King of Prussia. A ball for the servants was given at the great house every year. Owen set up his own bank and dollar certificates.

The island people were his tenants, and he expected the same respectful attitude as accorded squires in England. When he and Lady Owen drove in their carriage the men doffed hats with low bows and the women curtsied. He was a bluff, kindly old sailor whom the people regarded as friend and confidant.

Admiral Owen was noted for having surveyed the coasts of Africa, Asia and North America as well as the Great Lakes and St. John River. Charts of Passamaquoddy Bay still in use by the Admiralty were based on his work. Dying at Saint John in 1857, he was buried on Campobello.

His daughter, Mrs. Robinson-Owen, offered the island for sale after her husbands death in 1874. A United States syndicate including the late James Roosevelt, the President's father, purchased Campobello in 1881, and thus began the long Roosevelt connection with the island.

BUSINESS OF PROVINCE UP

Gains Are Shown in Employment and All Branches of Activity

Canadian Press

Vancouver, Aug. 14.—Improvement in business conditions in British Columbia is shown in the monthly bulletin of the Vancouver Board of Trade's industrial department.

Gains were shown in employment figures, building activity, rentals, shipping and virtually all business branches.

British Columbia's building total of close to $5,000,000 for the first half of 1936 was nearly double that of the same period last year.

British Columbia, with only 6.7 per cent of Canada's population was employing 9 per cent of all industrial workers on June 1.

The log scale for the first six months was 17 per cent higher than the corresponding period in 1935, at 1,254,393,929 feet board measurement.

HOBO KING TO SEEK JOB

Halifax, Aug. 14.—At an open air meeting in the shadow of the City Hall, Leon Lazarowitz, king of the North American hobo kingdom, laid aside his sceptre and robes of state yesterday with the expressed intention of seeking a job.

"I've been thinking of this a long time," the shabby, bespectacled hobo king said.

"It's hard to leave the freedom of the road and have to be at a certain place at a certain time so you can earn a certain amount of money for a certain amount of work."

New Ship For Yukon River

Work on the steamer Klondike for the White Pass and Yukon Railway Company is proceeding at White Horse. It will replace the steamer lost in the Yukon River early this summer.

Lumber and extra men for construction of the craft, which will be 207 feet in length, were despatched north from Vancouver several weeks ago and work has reached the planking stage, according to word received here.

Most of the work will be finished before the freeze-up in October. During the winter nothing will be done. Final details will be completed early next spring and the ship will be launched in time for the commencement of the navigation season next May.

Machinery from both the company's wrecked vessels, the steamers Klondike and Casco, has or is being successfully salvaged and will be installed in new vessels. Work on a new Casco has not yet been commenced

COLONIAL POOL IS SUGGESTED

Canadian Press Cable

Pretoria, South Africa, Aug. 14.—The political correspondent of the Johannesburg Star wrote today he had "reason to believe" the South African government favored the formation of a colonial pool in Africa to satisfy Germany's demands. The government, he said, favors Germany receiving territory in Africa and indications point to a portion of the west coast as the likeliest area.

Referring to the statement on the subject by Oswald Pirow, South African defence minister, the correspondent said it was an expression of individual opinion but there was little doubt it has the support of the government. Pirow said "in no circumstances can South Africa or Britain envisage the return of either Tanganyika or southwest Africa to Germany."

JEWS BOYCOTT GERMAN GOODS

Associated Press

Geneva, Aug. 14. — The world Jewish congress approved yesterday a boycott of the products of Nazi Germany and a series of other measures aimed to alleviate suffering among Jews.

Charging that Nazi propaganda is spreading anti-semitism throughout the world, the congress voted to urge League of Nations intervention.

Another resolution appealed to all governments to modify their immigration restrictions in order to give Jewish refugees "an opportunity of starting a new life."

Danger in Cutting Watershed Timber

Cumberland, Aug. 14.—The danger to the city water supply if the standing timber on the watershed is cut was suggested by Mayor Maxwell at the council meeting Monday. Standing timber holds the snow and thus insures a plentiful supply of water, and the loss would seriously affect the supply. The timber on the watershed from which Cumberland draws its water supply is owned by the C.P.R., and the mayor understood that there was a possibility of it being sold. Mayor Maxwell thought the city should make some move, and the city clerk was asked to write to the B.C. Electric, the owners of the Cumberland Water Works Company, and draw its attention to the situation.

LOW TOURIST FARES east

Through Sleeping Car Service between Vancouver and St. Paul

THIS year quite inexpensive—on a faster time schedule, too—and with generous stop-overs anywhere. See Jasper National Park and Minaki en route. Through sleeping cars to many Eastern points.

Here are a few Coach fares:

WINNIPEG - - - - - $48.00
ST. PAUL - - - - - 48.00
CHICAGO - - - - - 57.35
TORONTO - - - - - 74.15
MONTREAL - - - - - 89.10

Similar low fares to other Eastern cities.

Liberal return limits

CANADIAN NATIONAL

For Information Call or Write: CHAS. F. EARLE, D.P.A.
911 Government Street Phone E mpire 7127
V-38 A-36